



INFORMATION
international SAL

RESEARCH CONSULTANTS

Opinion Poll on Government Performance 200 Days after taking over its Responsibilities

The survey aimed at gauging public opinion about the government performance 200 days after it took over its responsibilities. The survey also tackled various aspects of the social and economic crisis and the respondents' expectations and trust in the new government.

96 Pages



INFORMATION
international SAL

RESEARCH CONSULTANTS

استطلاع للرأي العام حول الحكومة الحالية
بعد مرور 200 يوم على تسلمها مسؤولياتها

29-24 أيار 2001

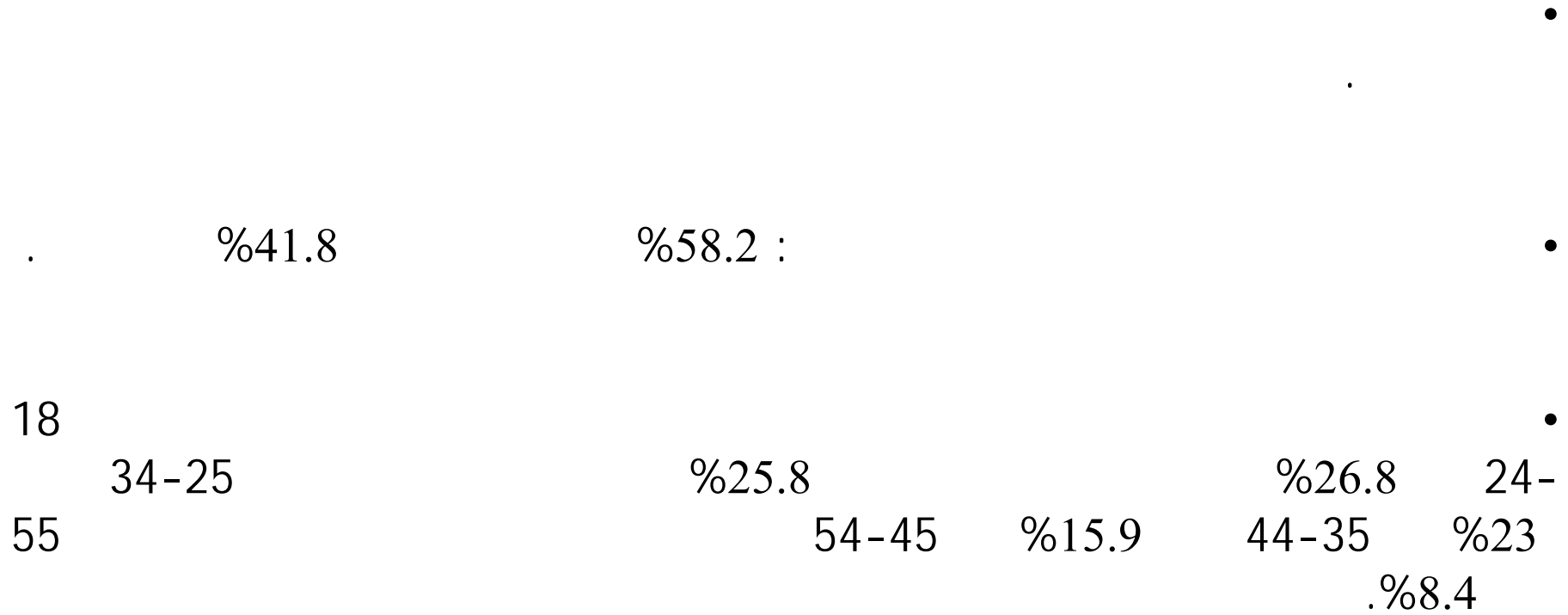

.

.

.

.

•

•

اداء الحكومة كما يراه المواطنون حالياً ومستقبلياً

(%)

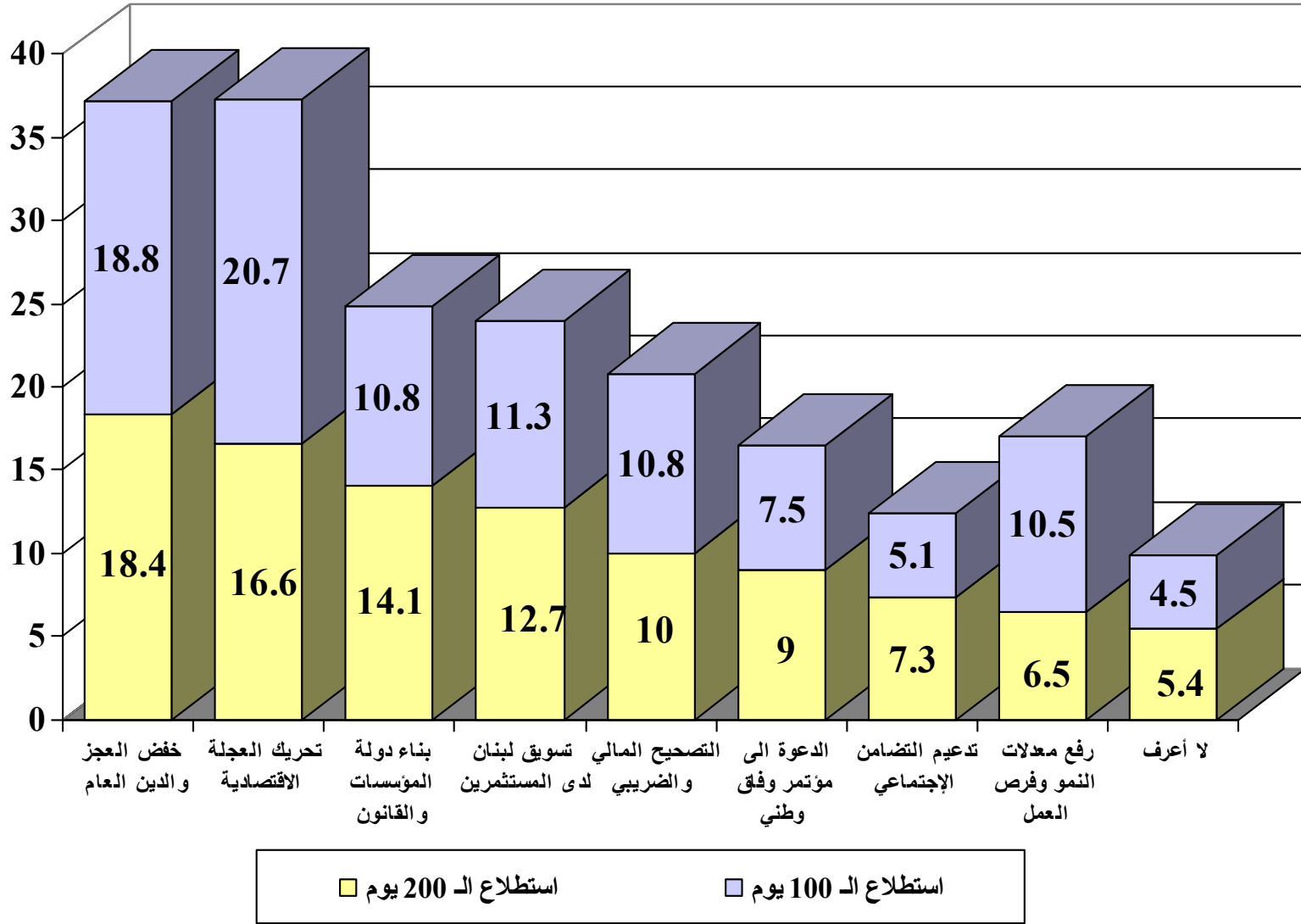

(%)

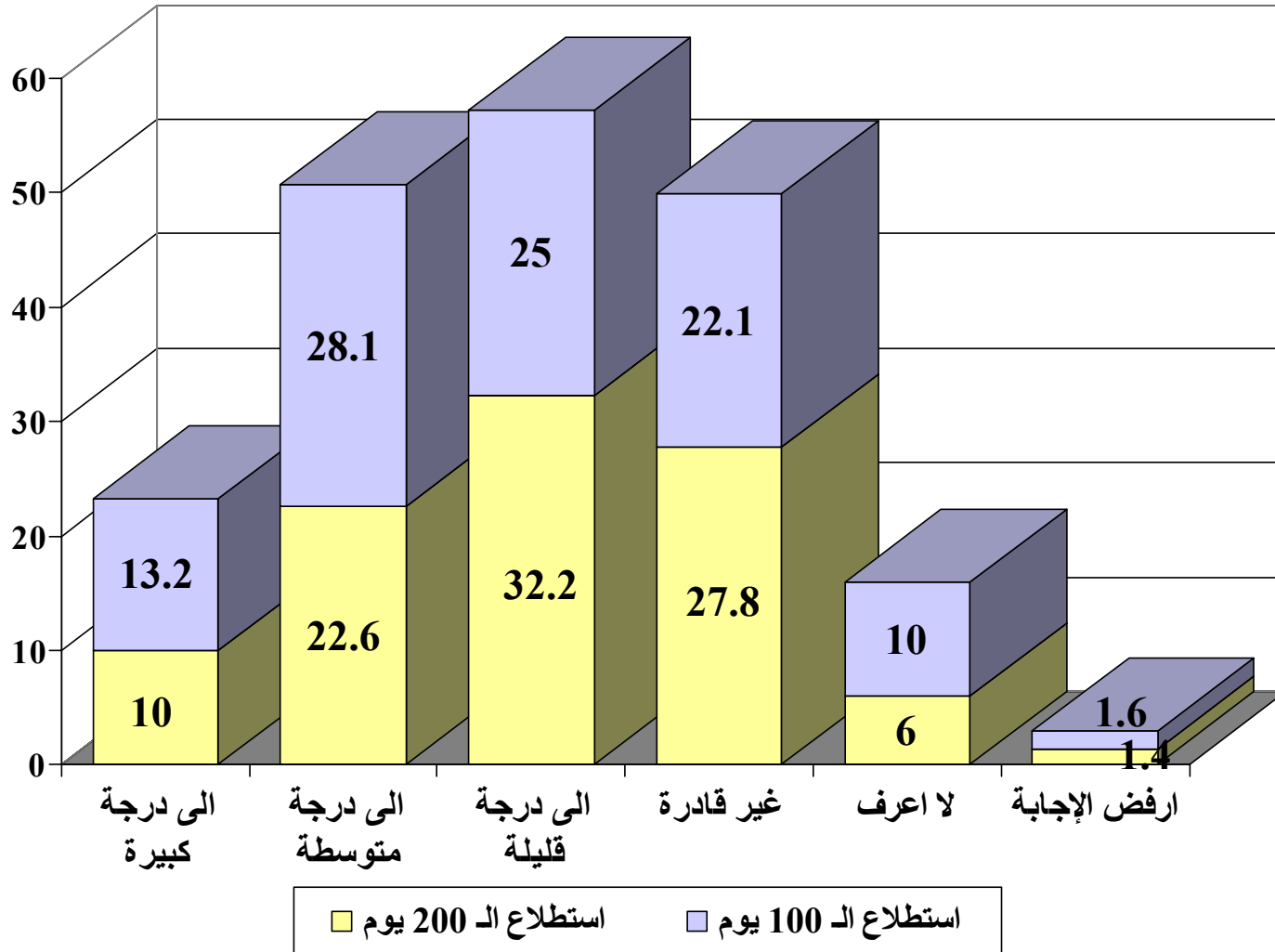

(%)

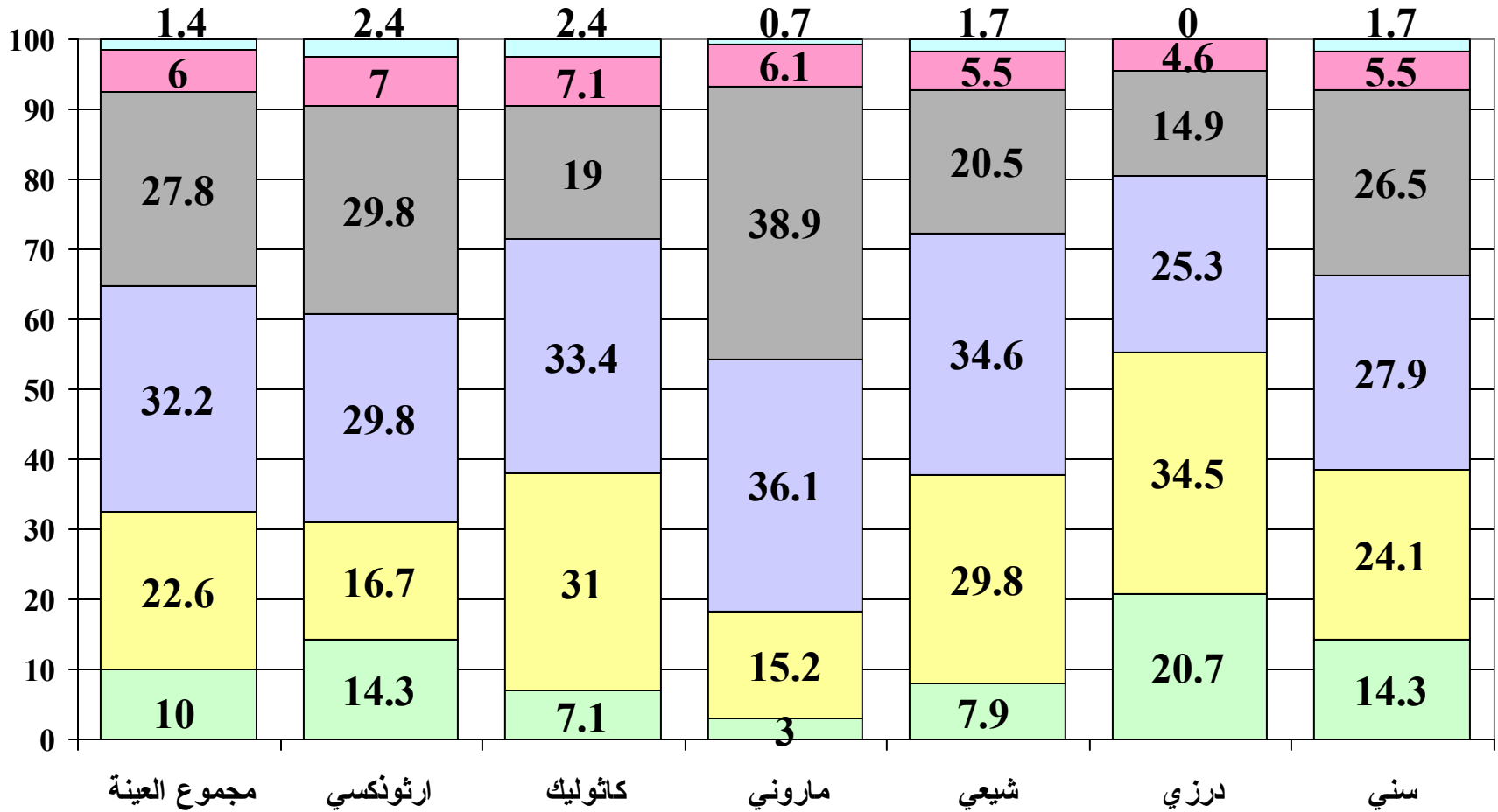

الى درجة كبيرة الى درجة متوسطة الى درجة قليلة غير قادرة لا اعرف ارفض الإجابة

(%)

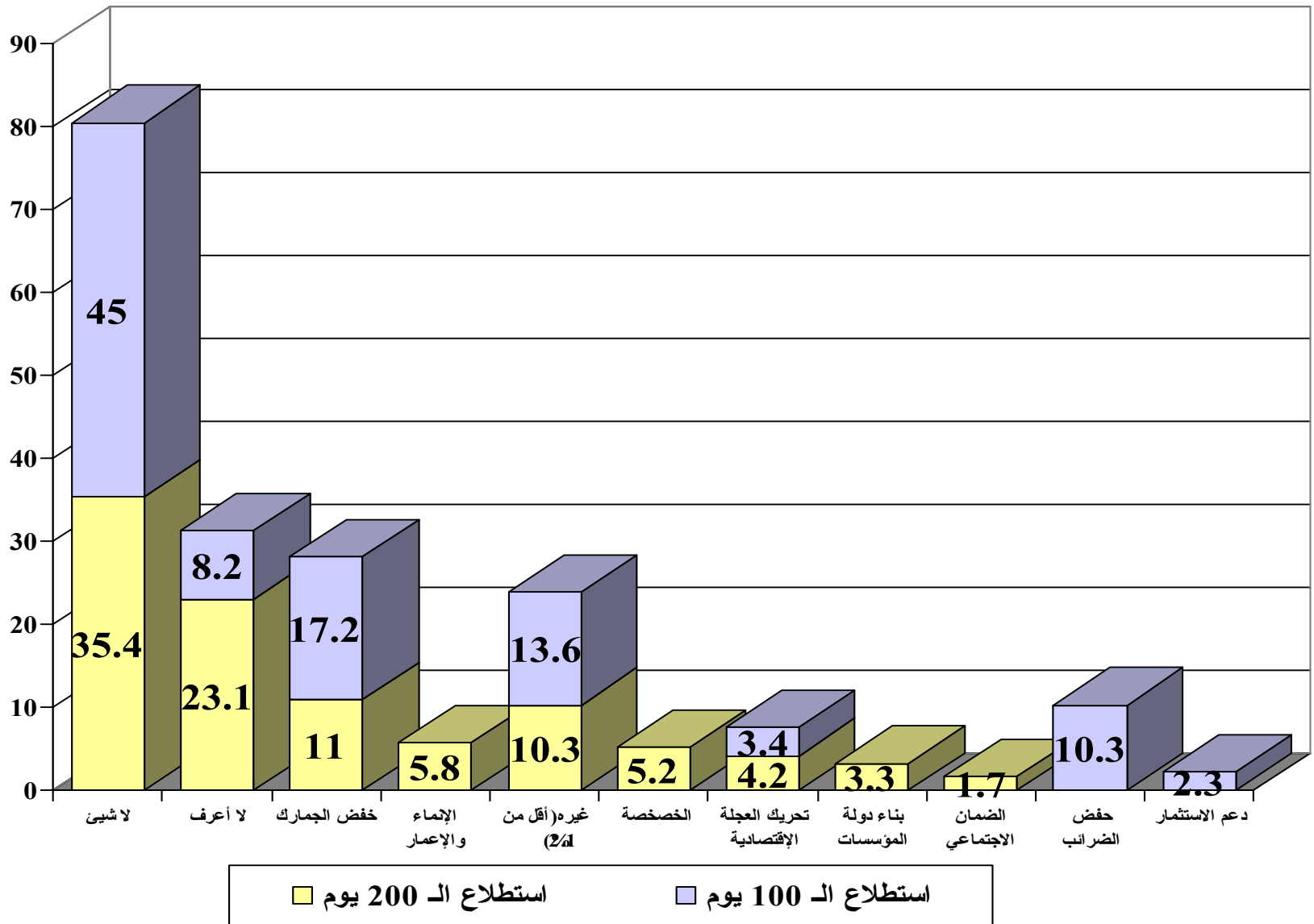

(%)

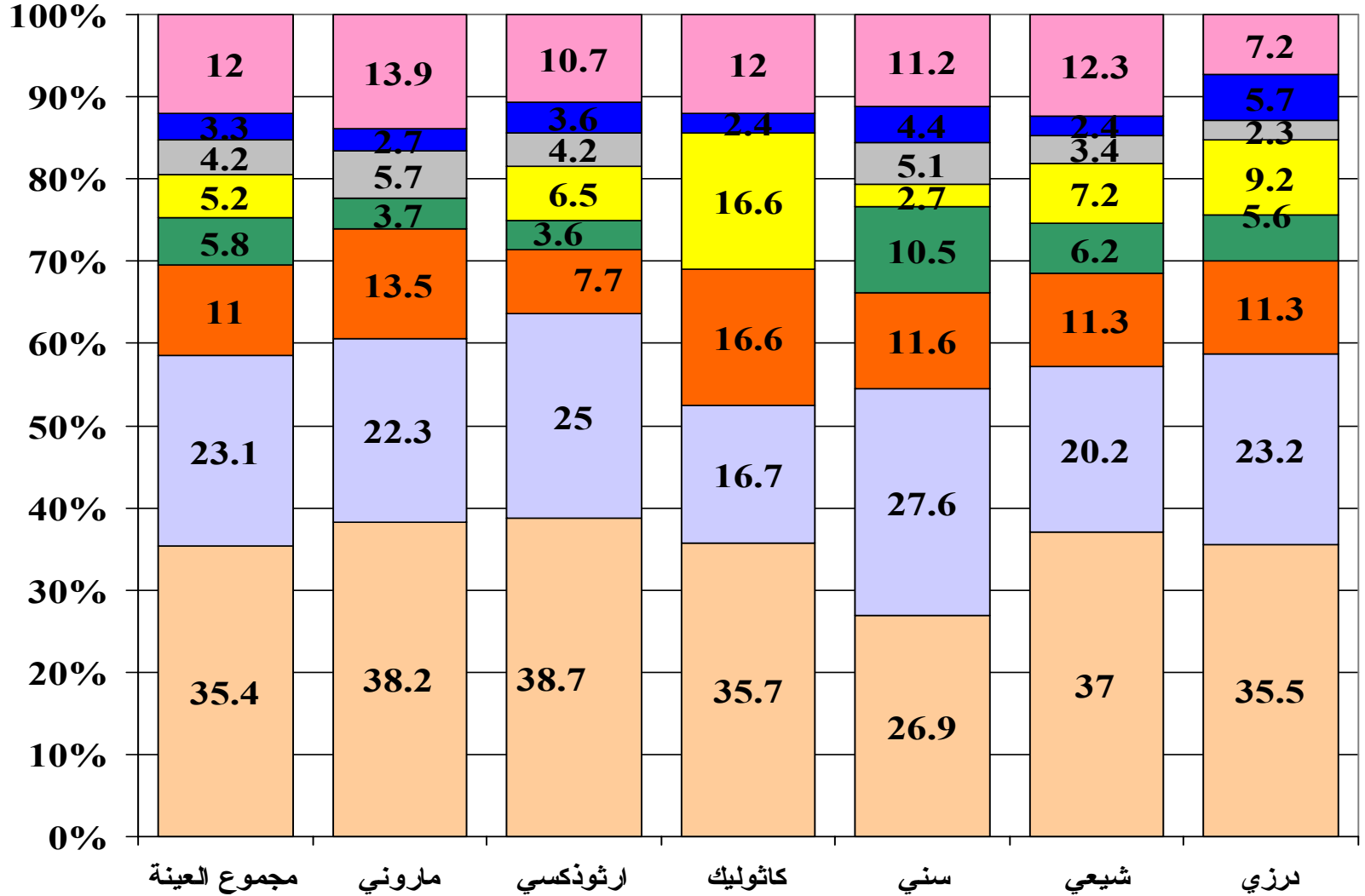

لا شيء لا أعرف خفض الجمارك الإنماء والإعمار المخصصة تحريك العجلة الاقتصادية بناء دولة المؤسسات غيره (أقل من 1%)

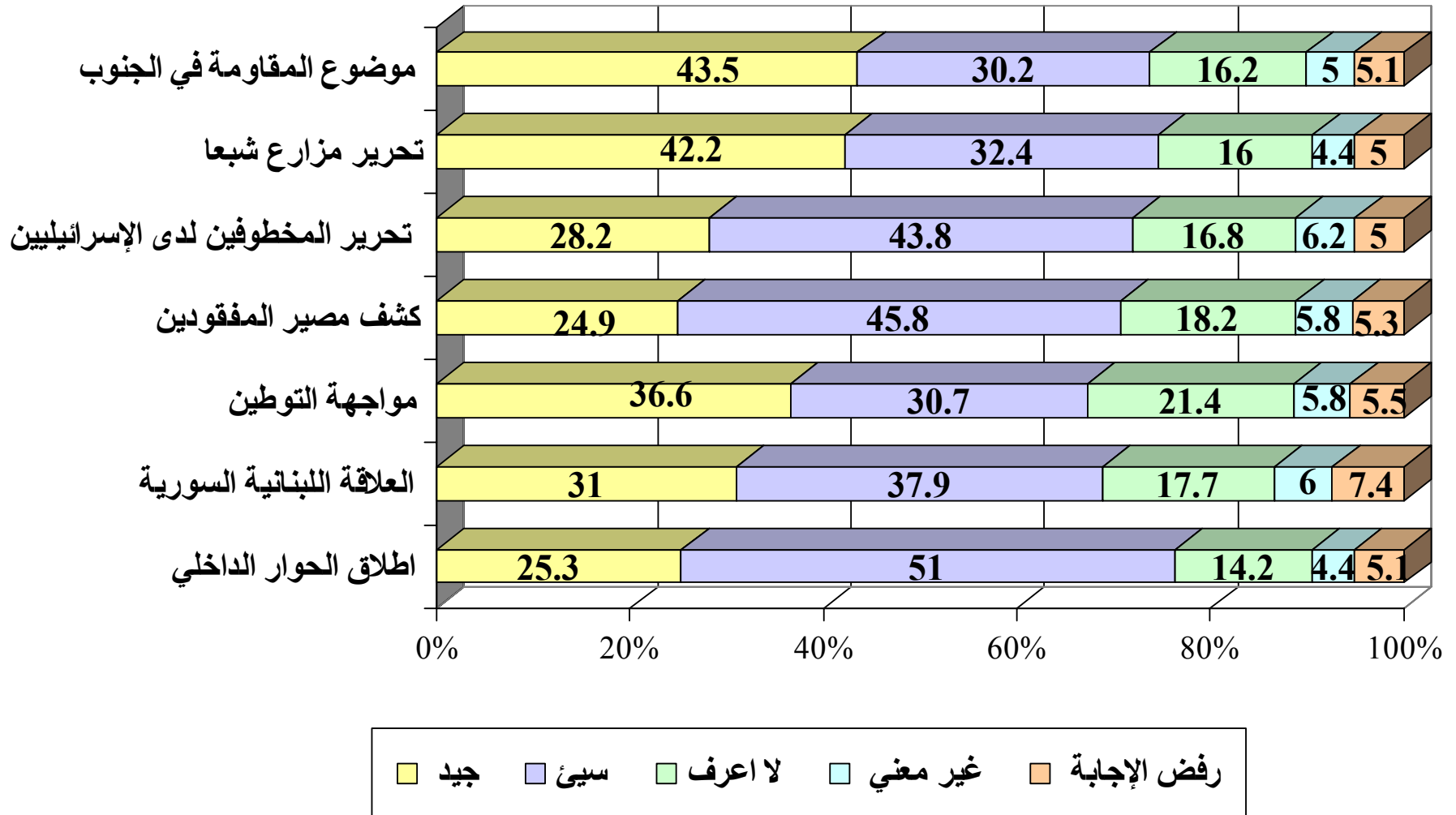

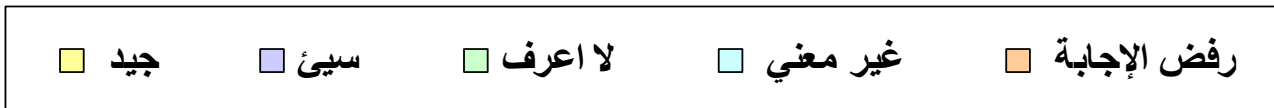
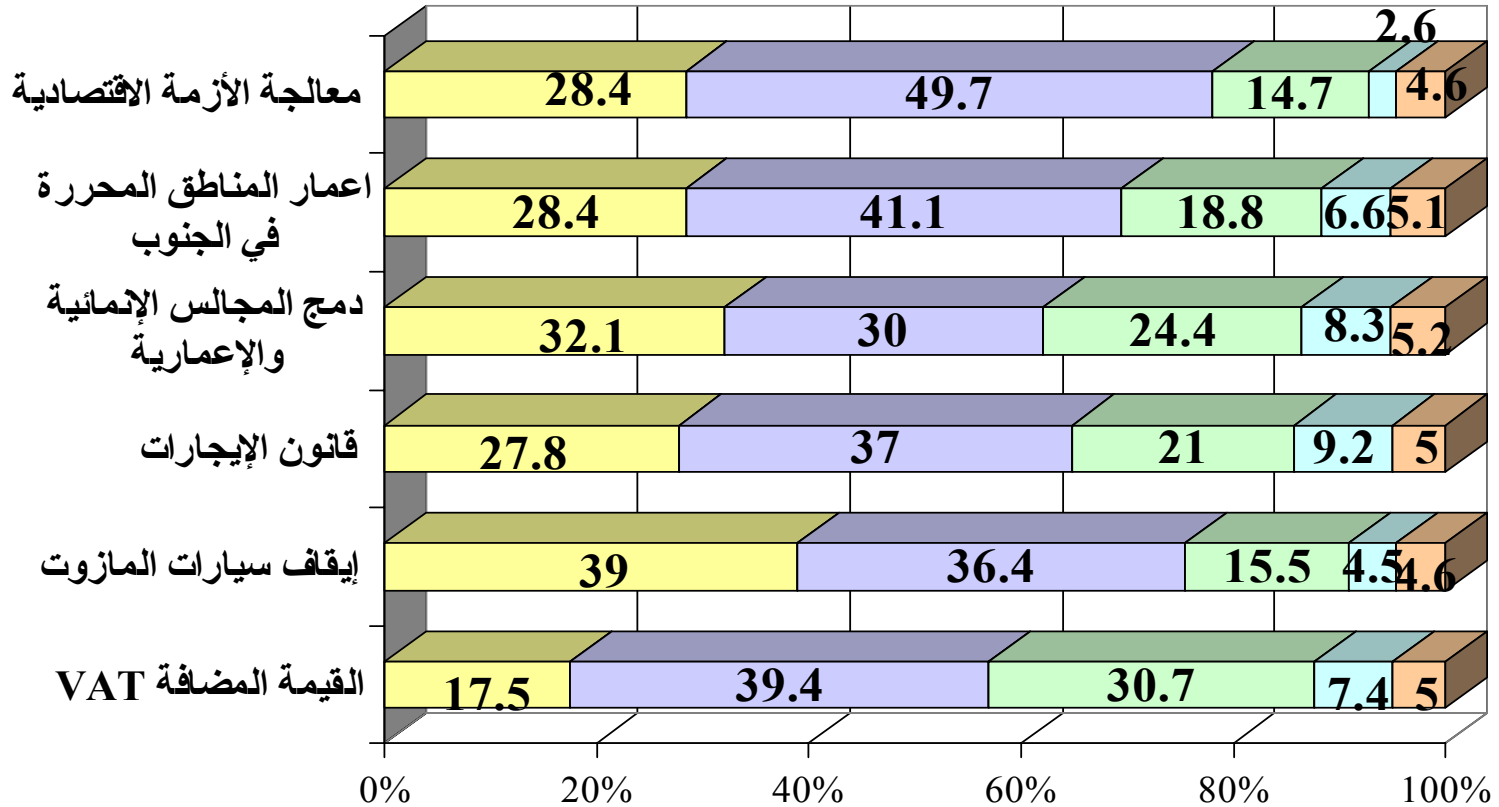

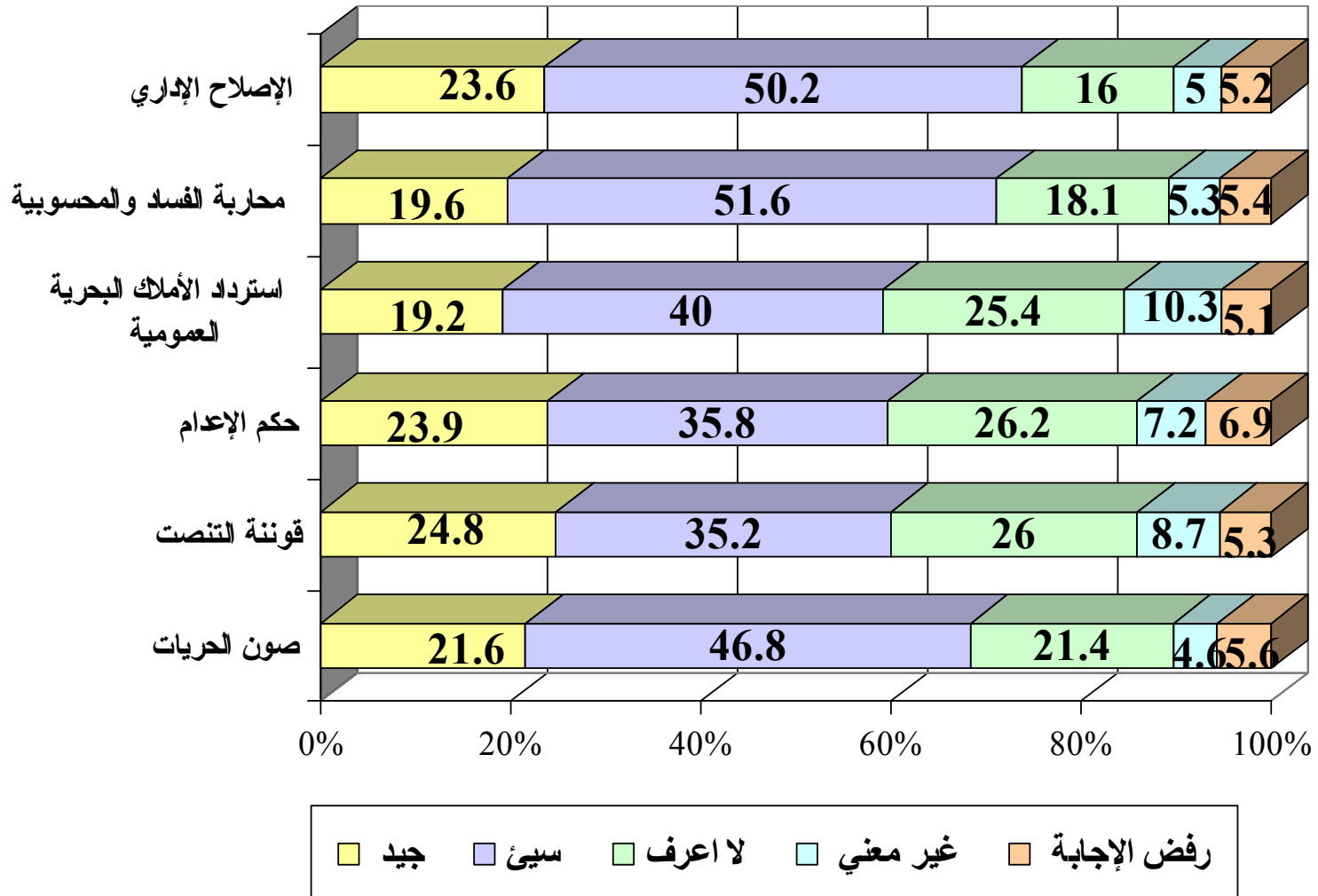

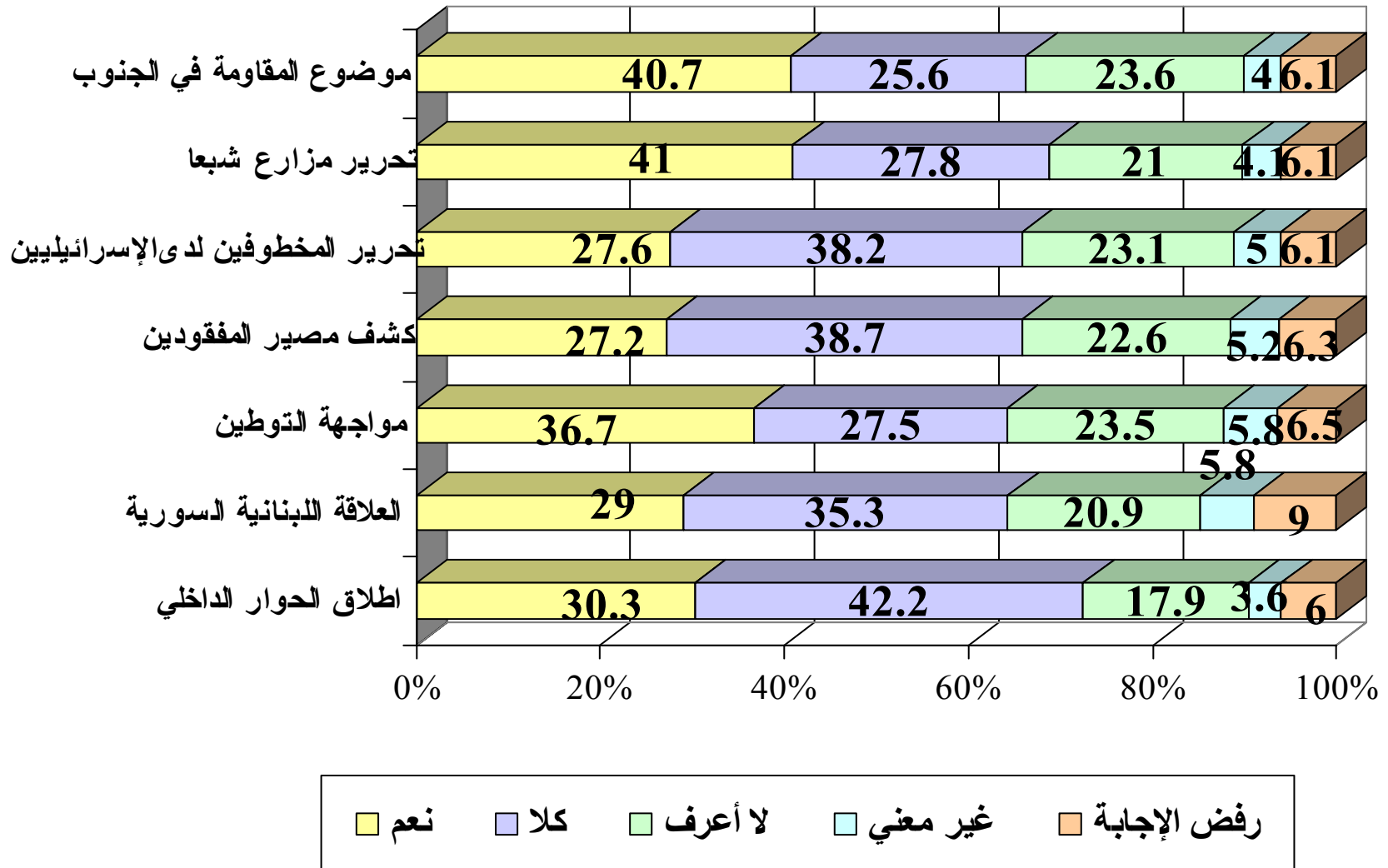

(%) (3/2)

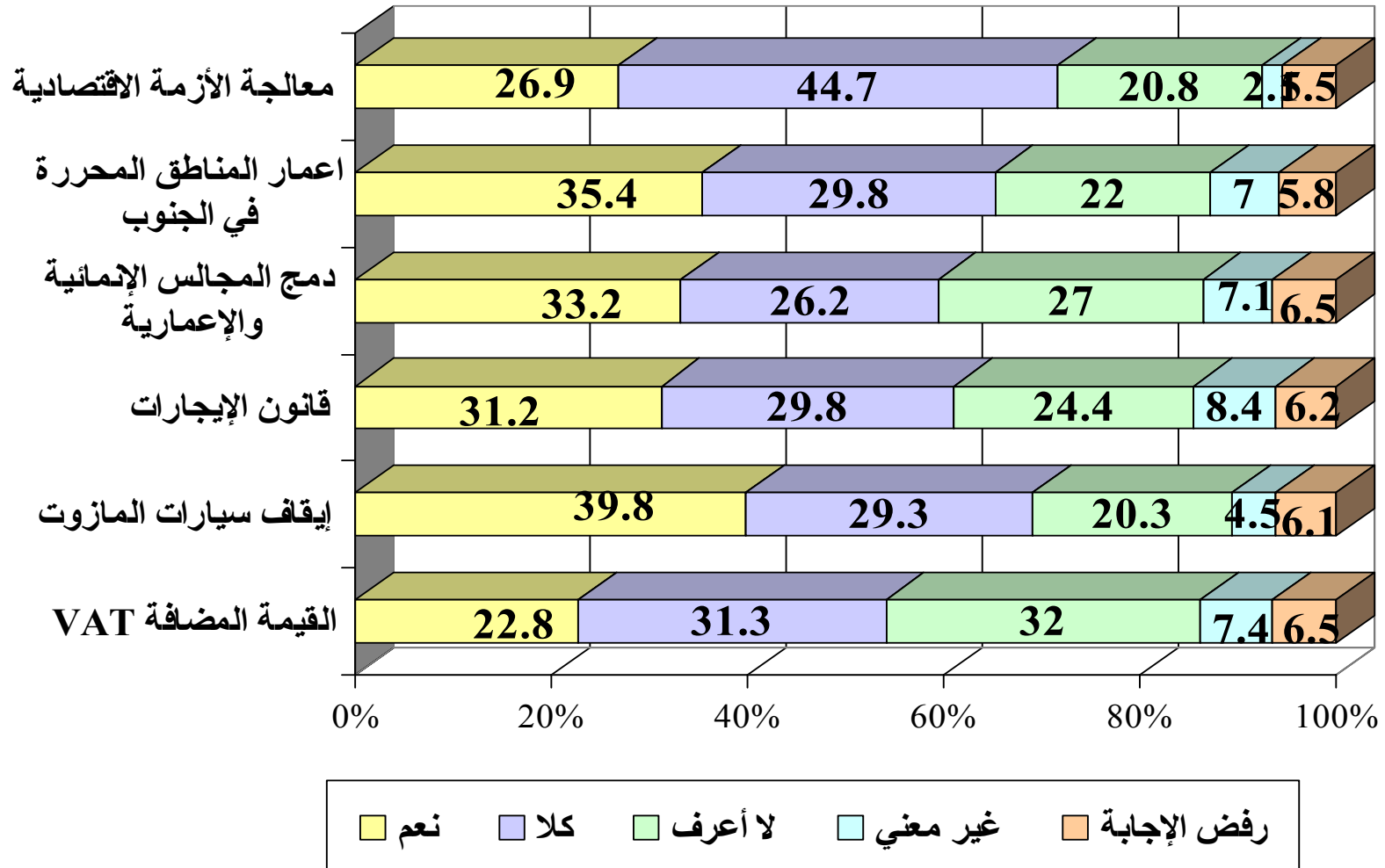

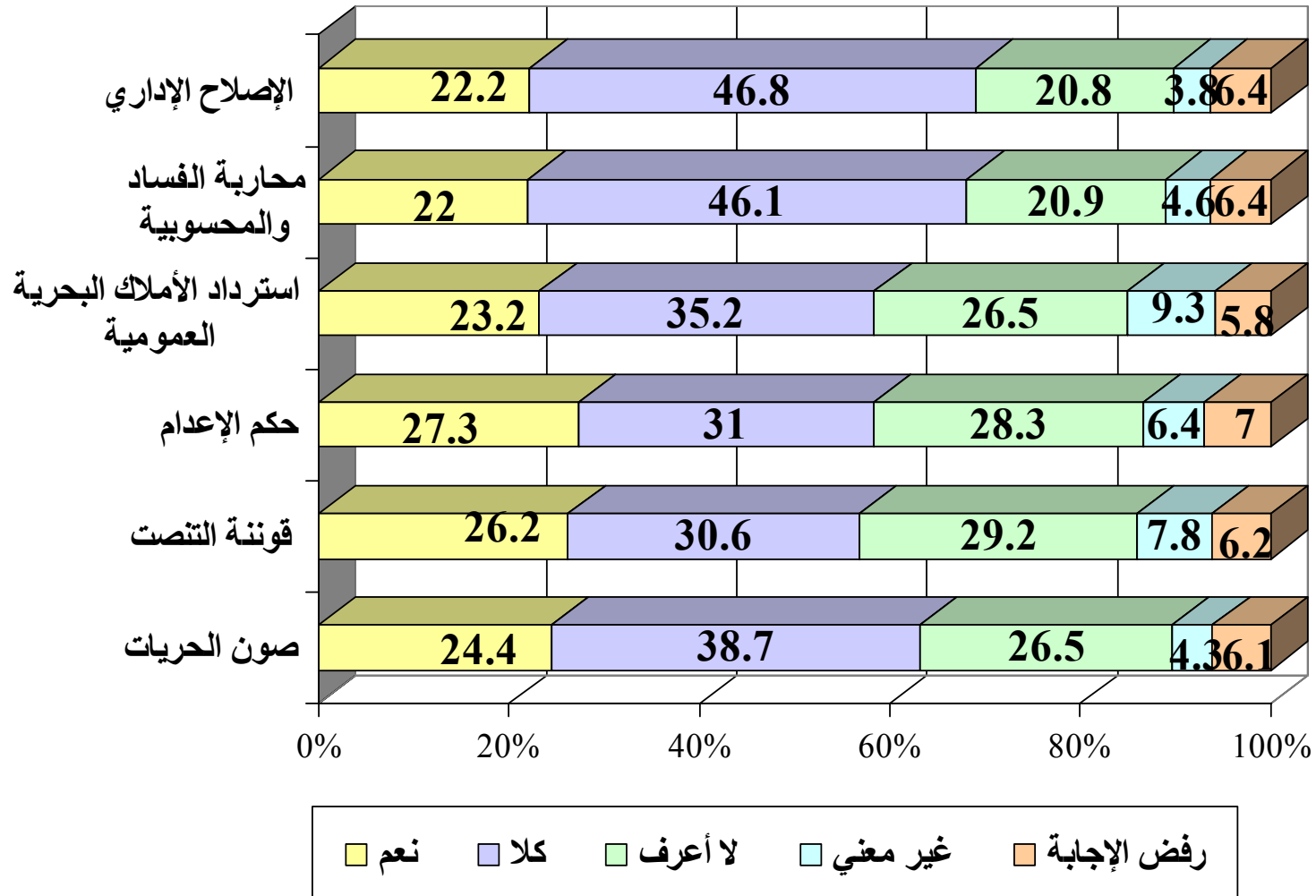

رئيس الوزراء كما يراه المواطنون

%33.6

%5.1 "

"

%31.6

%29.7

.(%27.7)

(%31)

" "

.

(%)

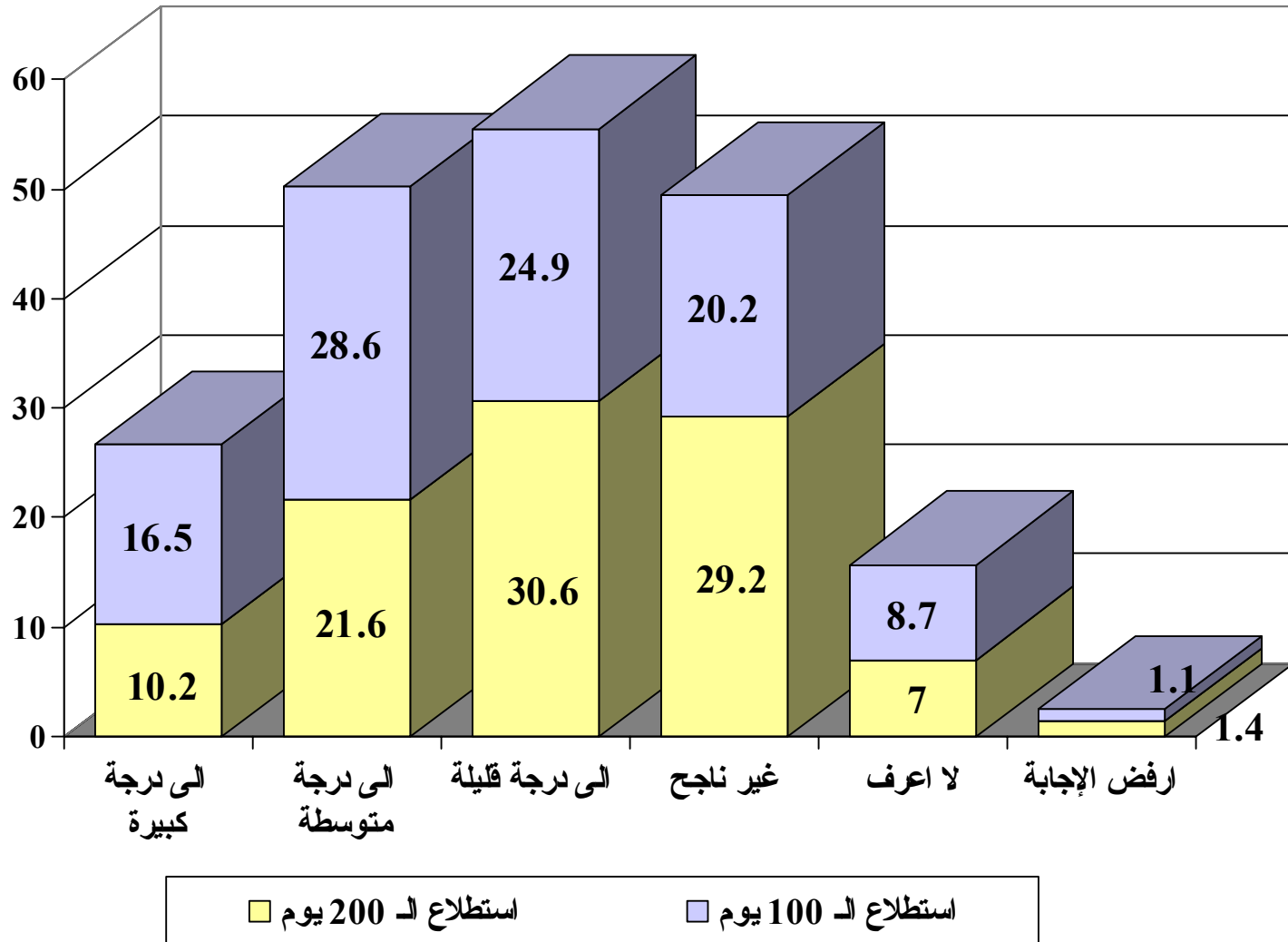

(%)

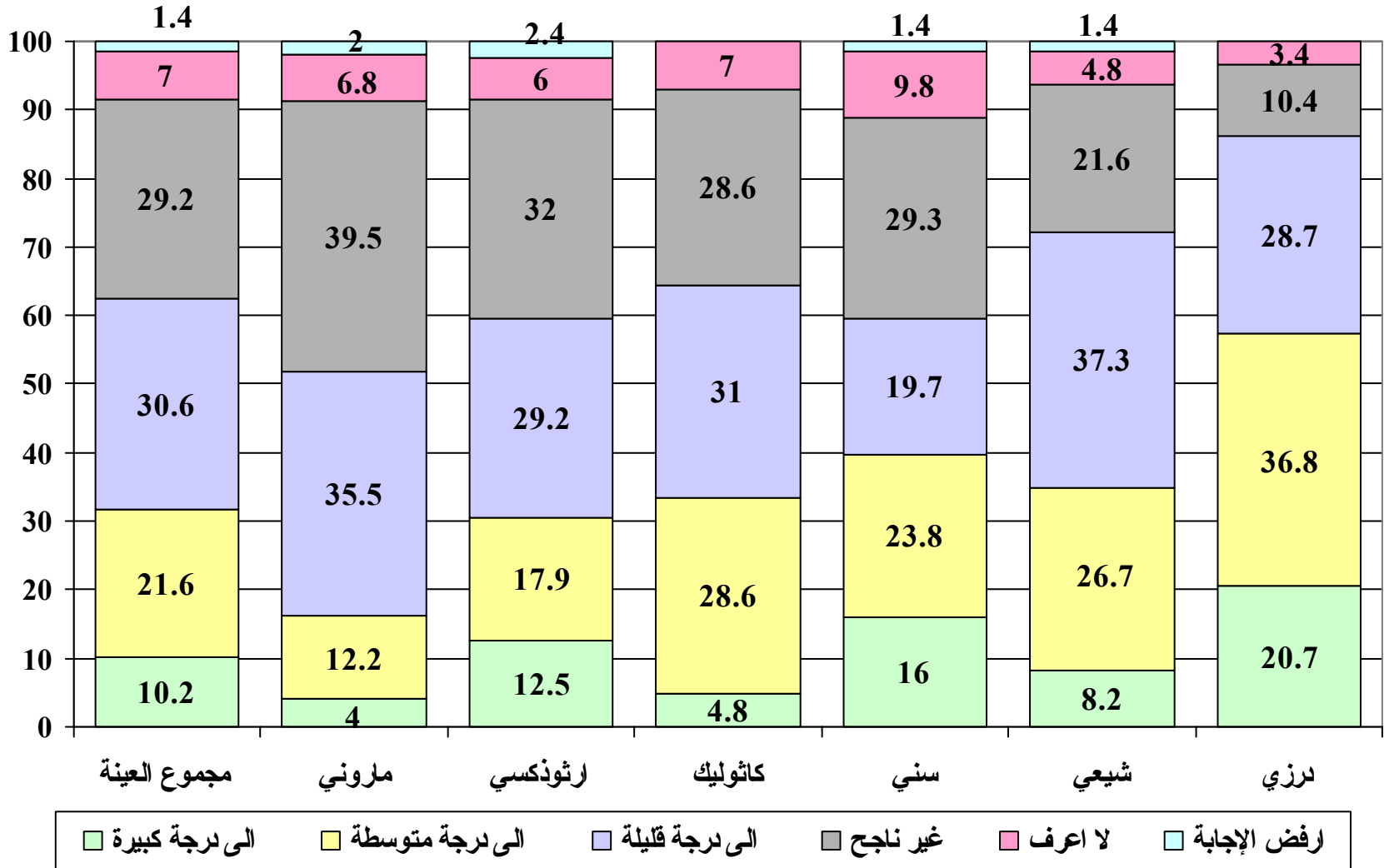

(%)

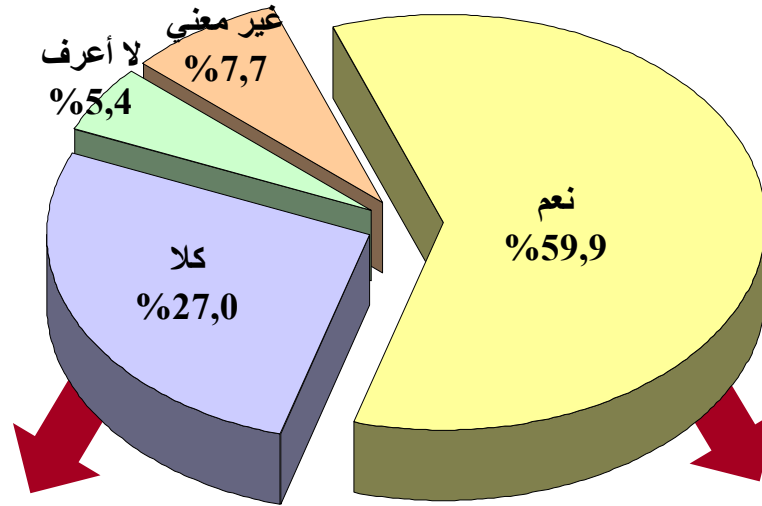

(%) :

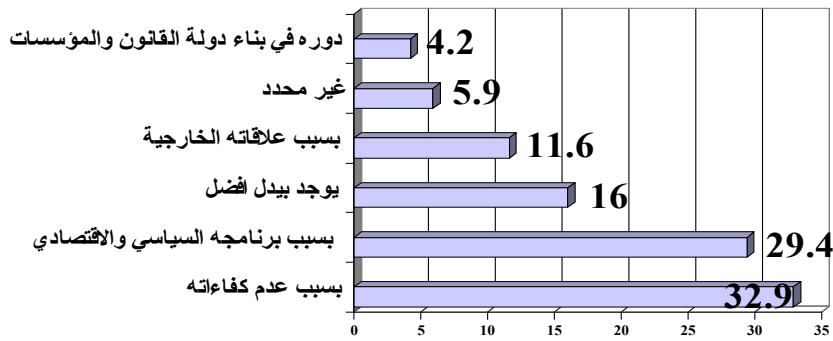

(%) :

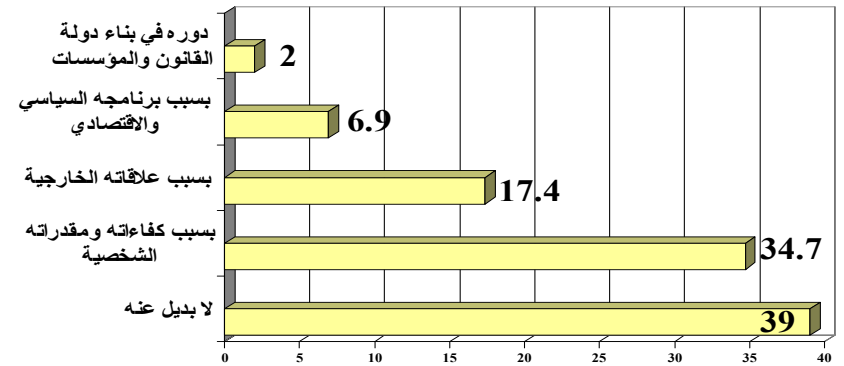

(%)

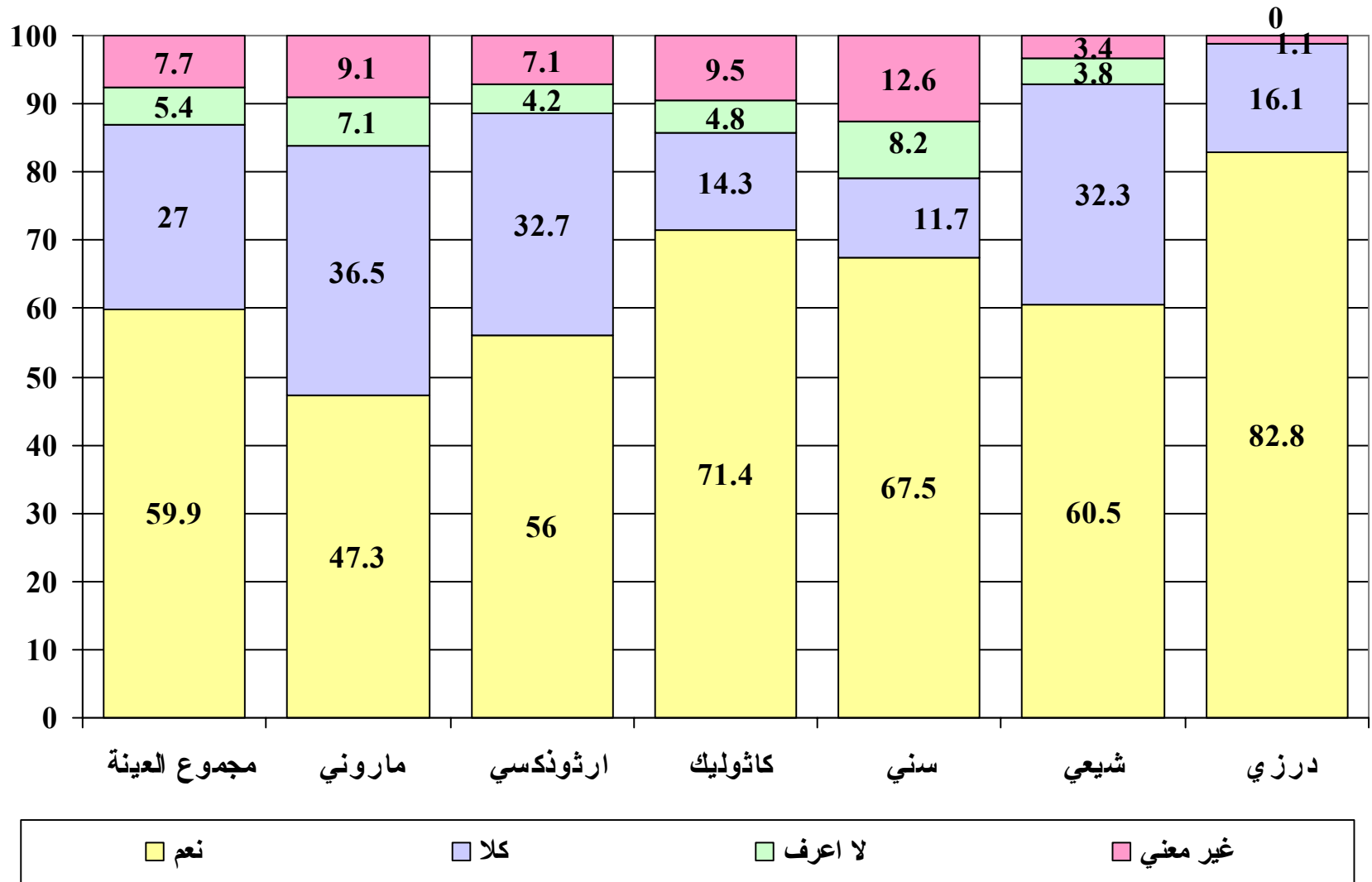

(%)

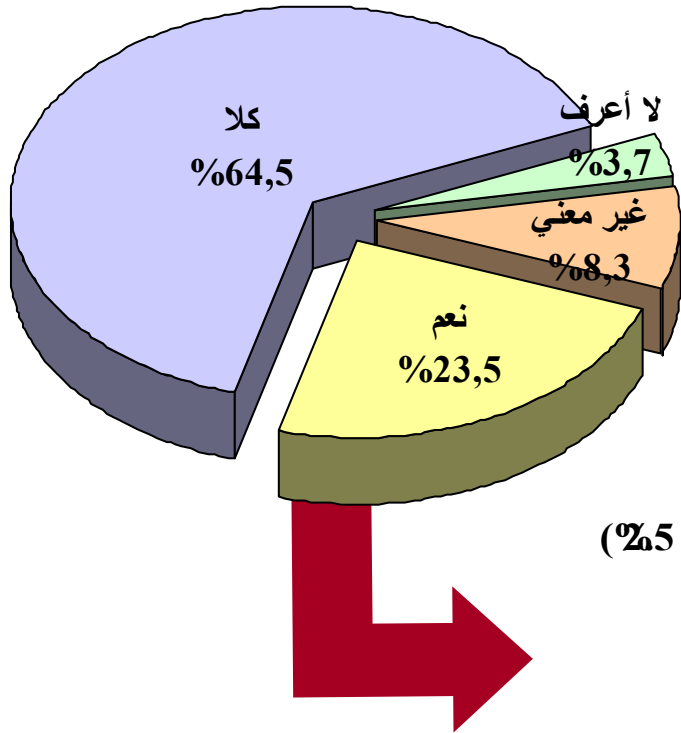

(%)

294 :

غيره (أقل من 5%)

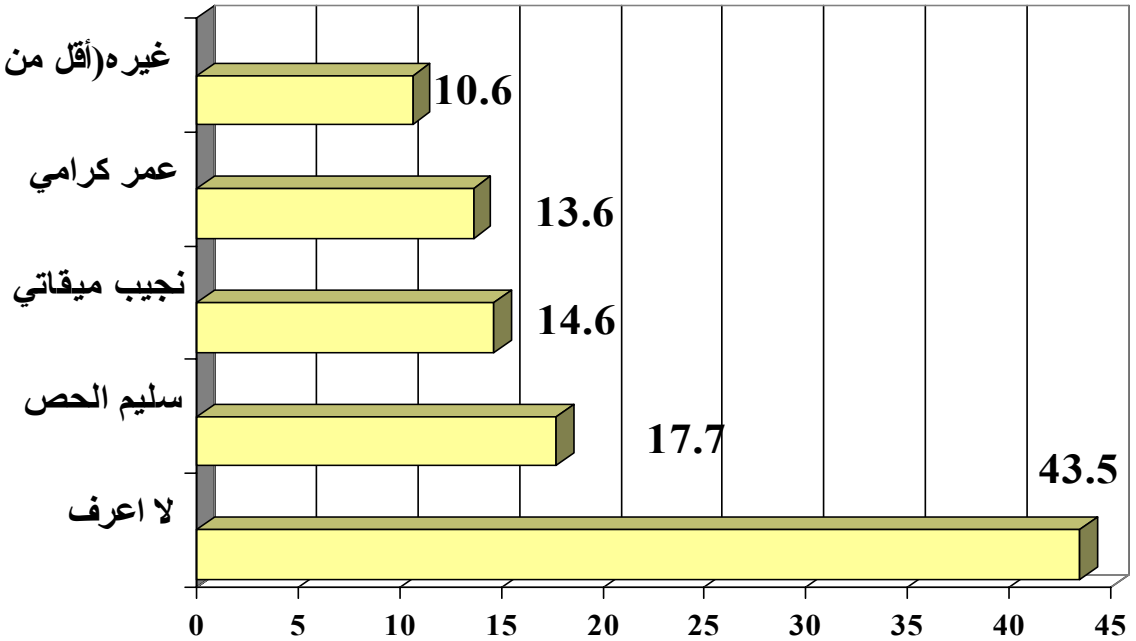

(%)

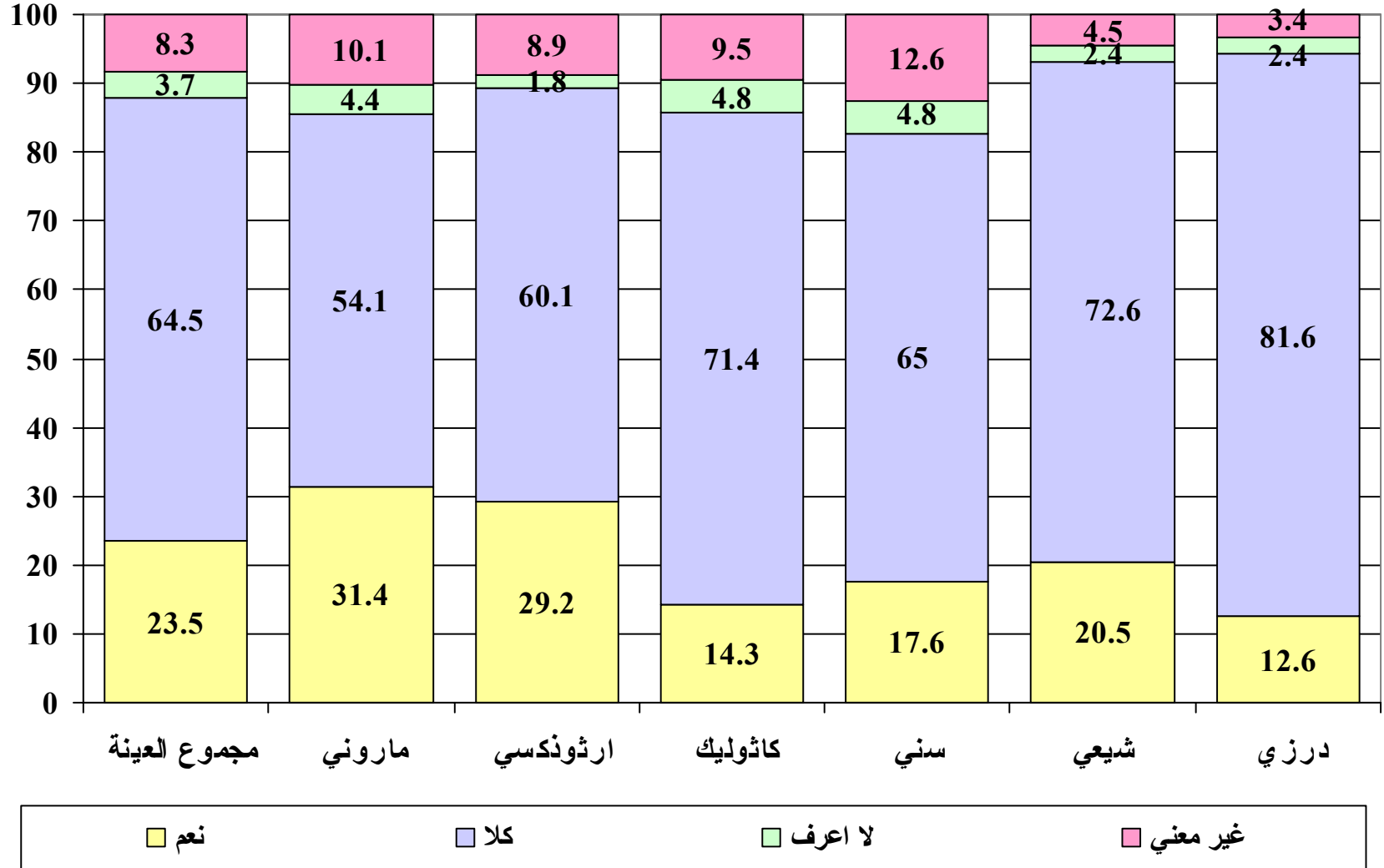

(%)

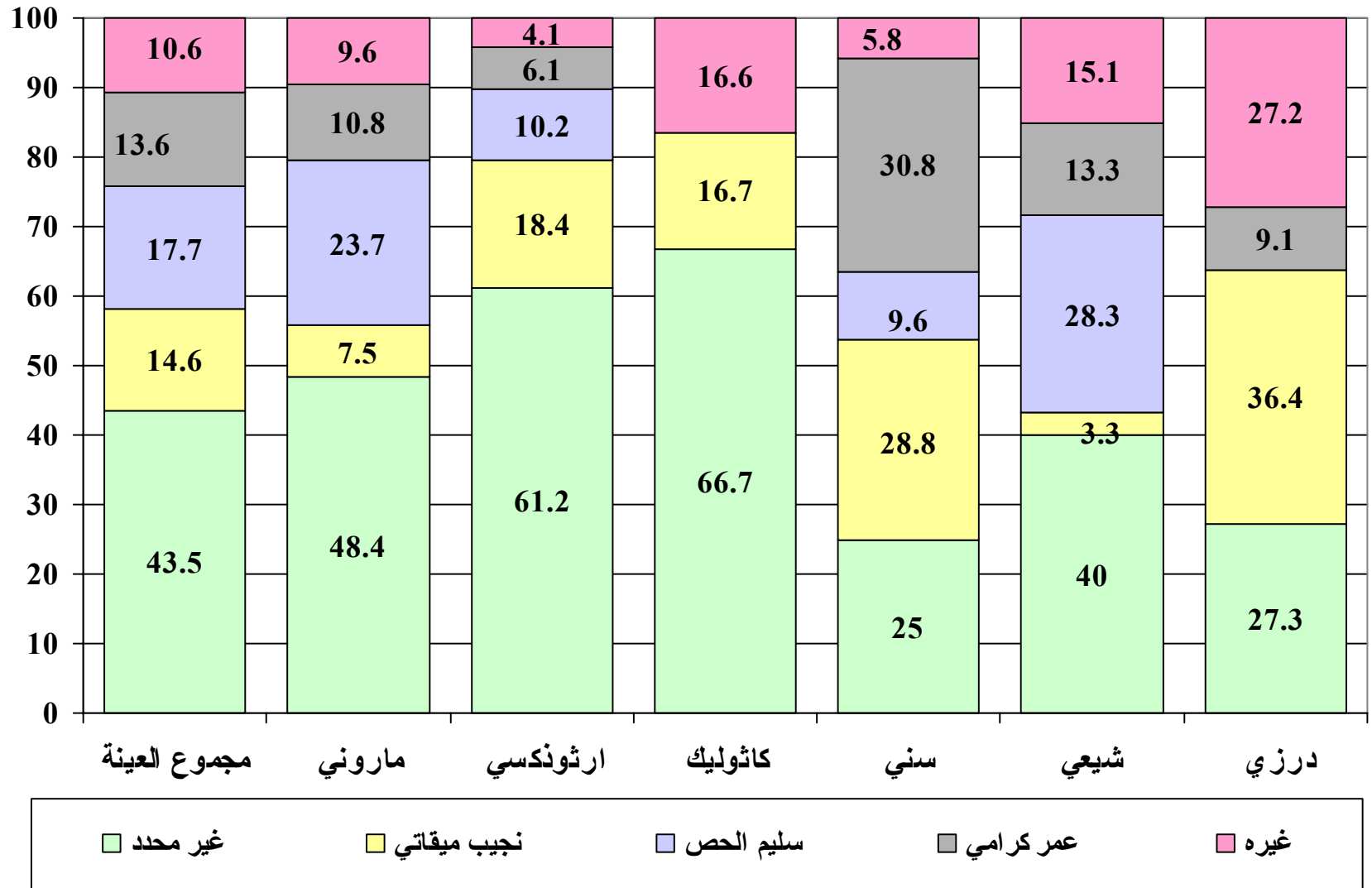

(%)

سؤال مفتوح

(%)

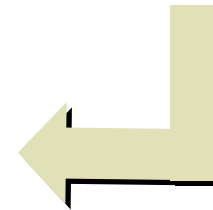
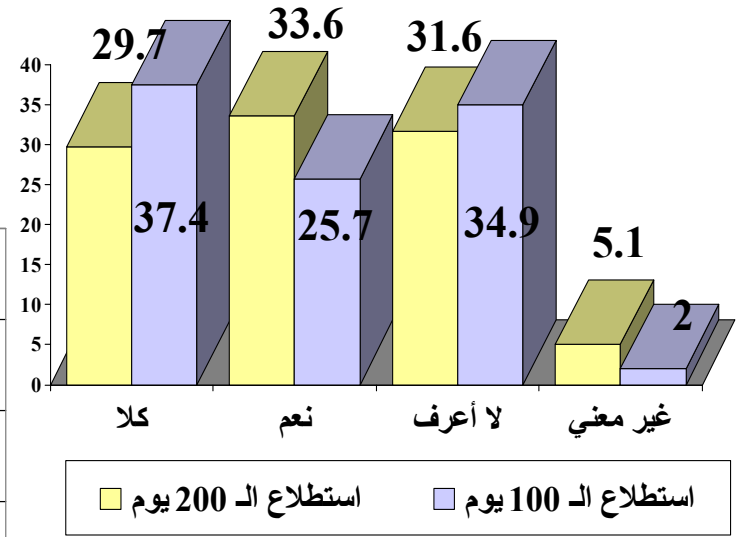
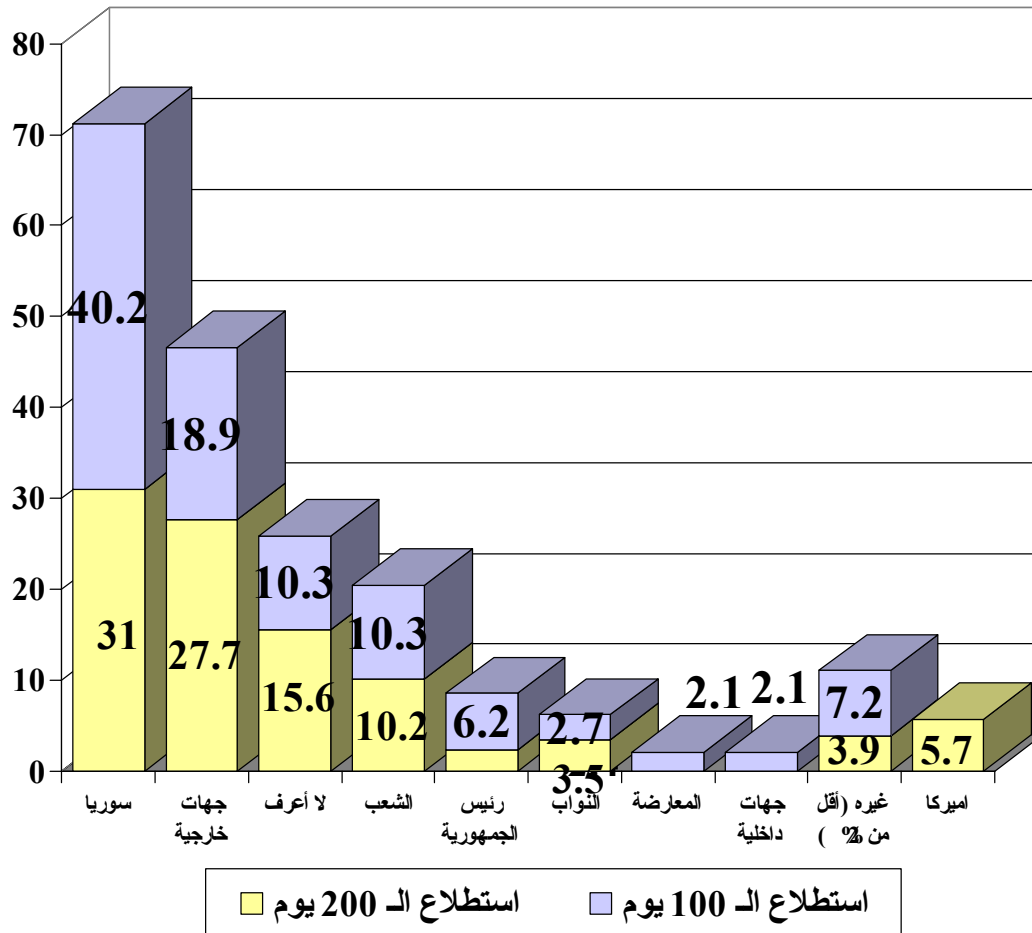

(%)

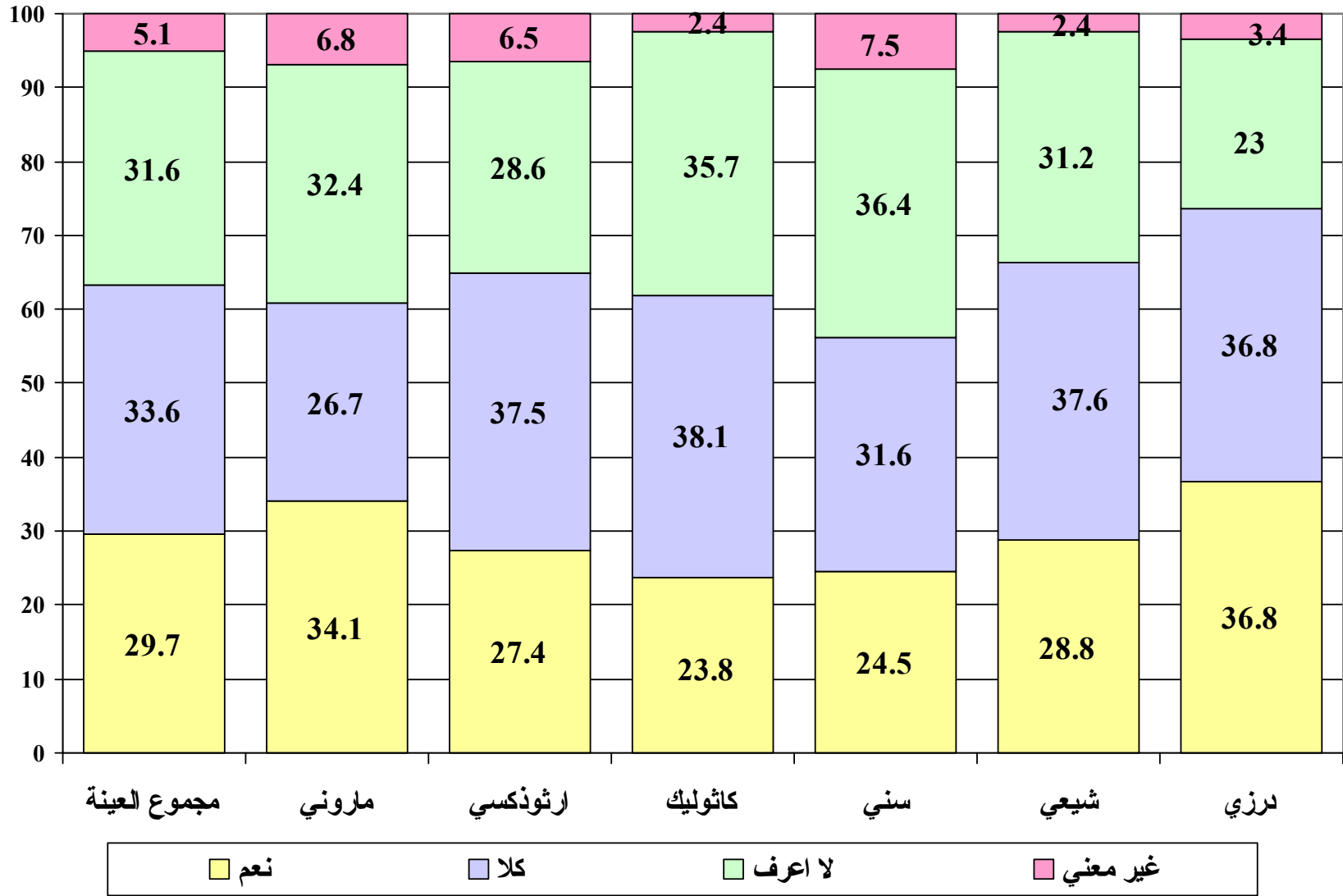

(%)

:

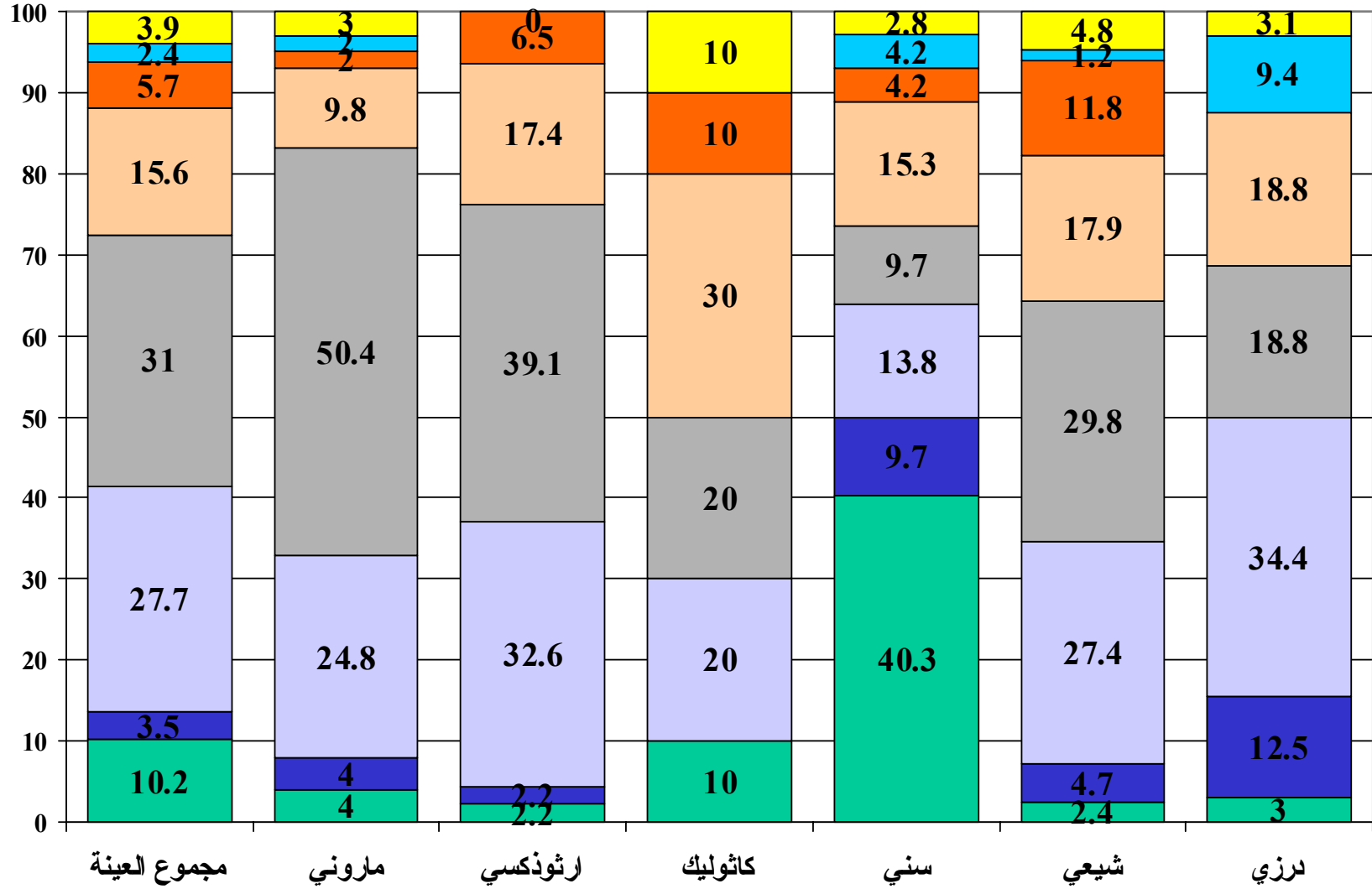

الشعب النواب مصادر خارجية سوريا لا اعرف اميركا رئيس الجمهورية غيره (أقل من 4%)

محاسبة الحكومة الحالية

%17

%10.4

%34

(%40.8)

(%59.8)

(%39.9)

%34.2

" "

.(%41.1 %43.6)

"

"

(%13.4)

(%20.9)

%32.3

(%)

:

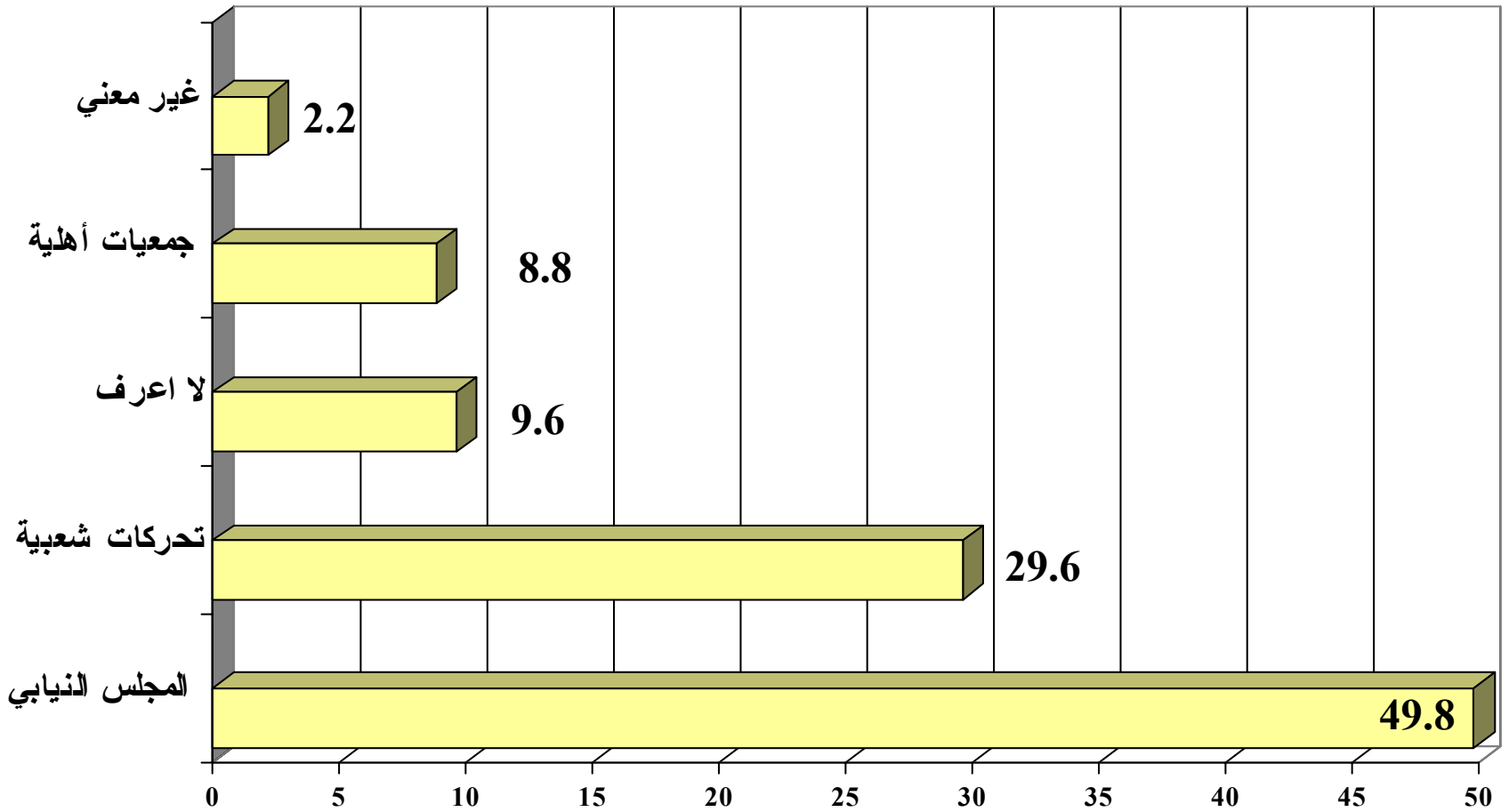

(%)

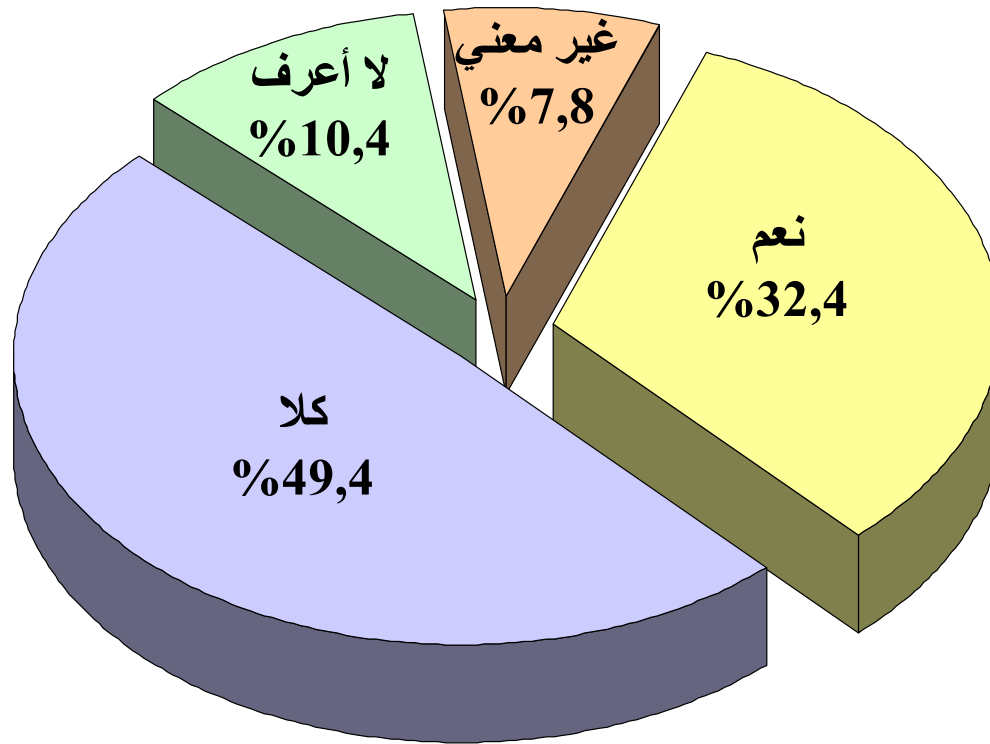

(%)

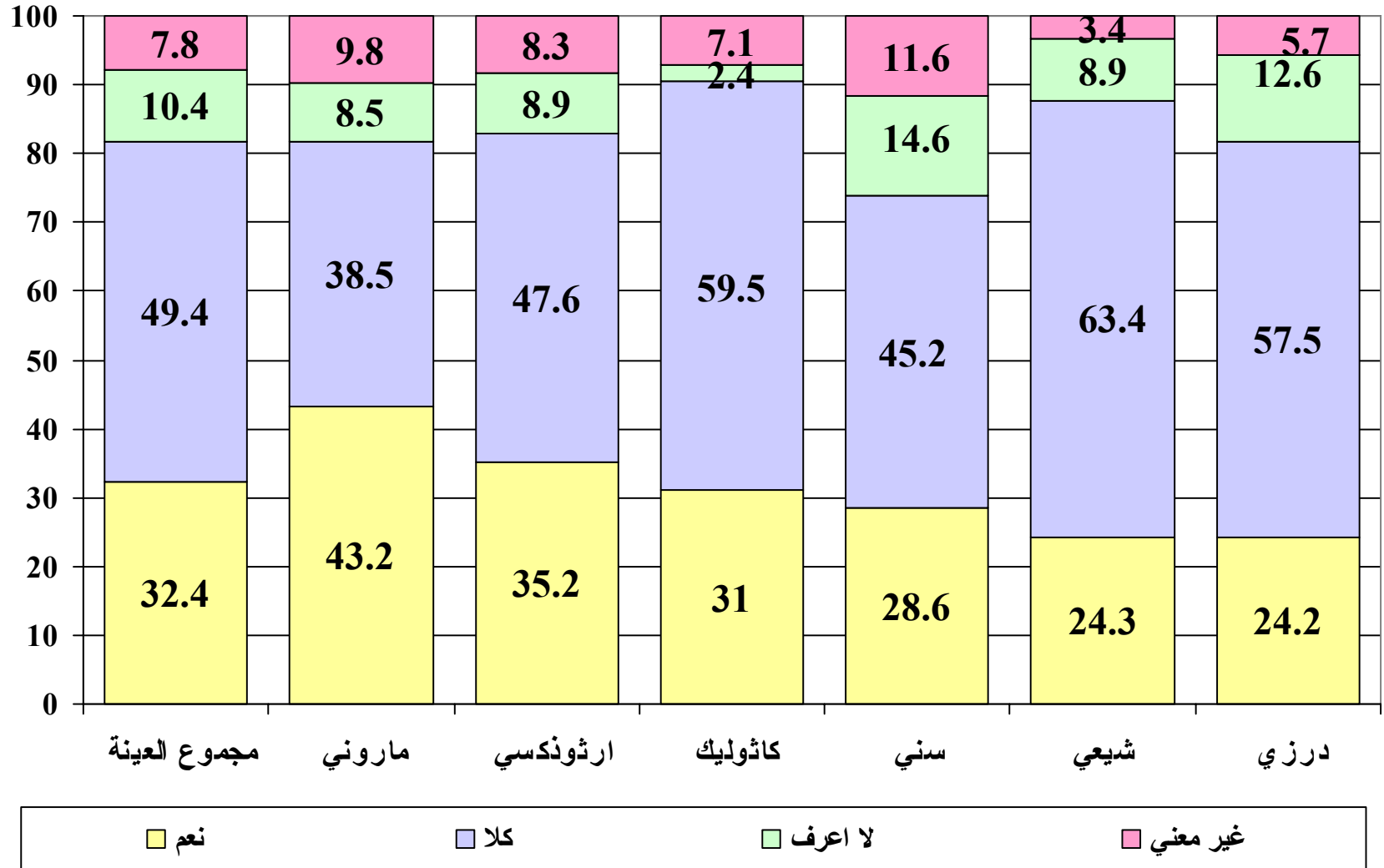

(%)

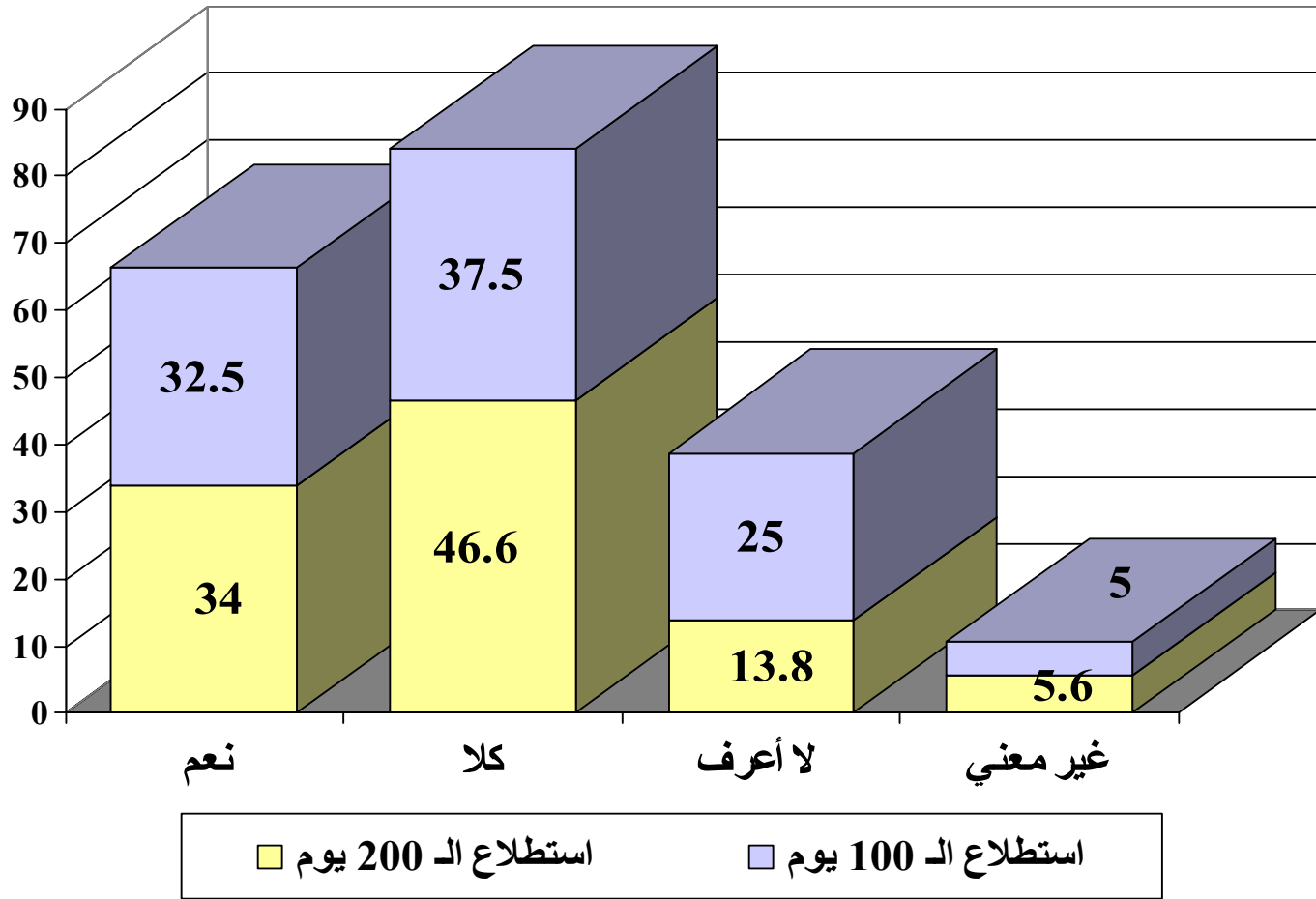

(%)

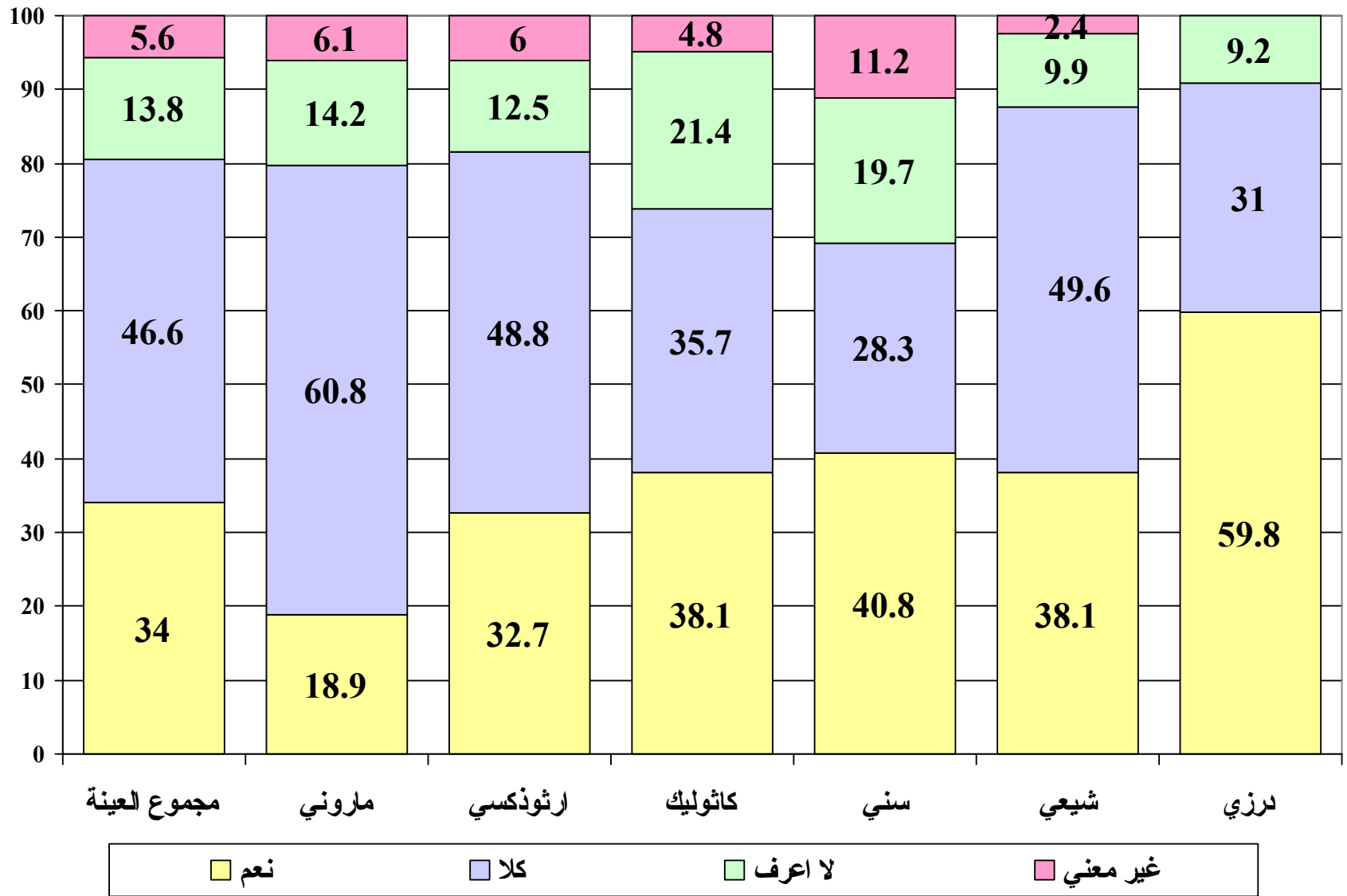

(%)

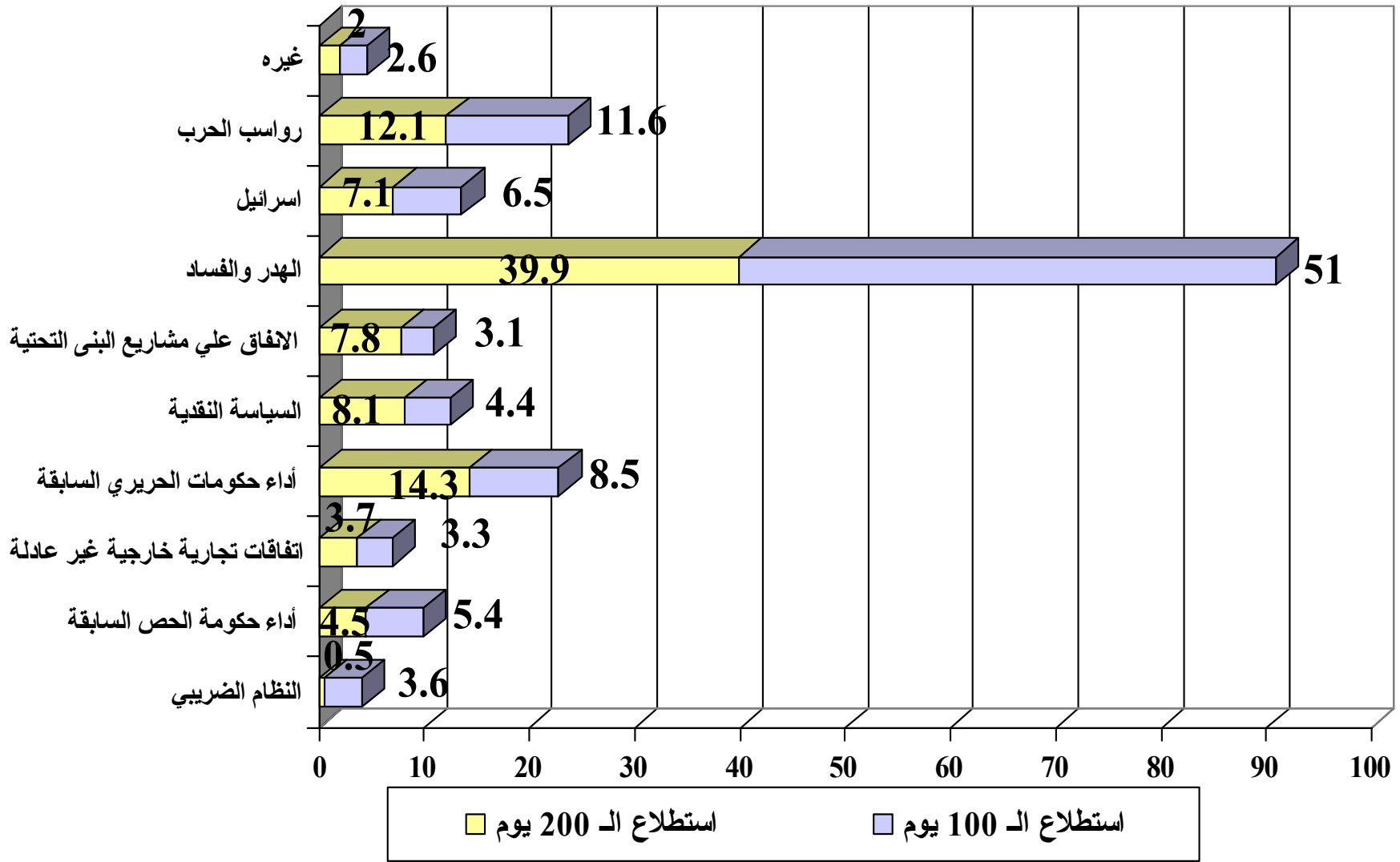

(%)

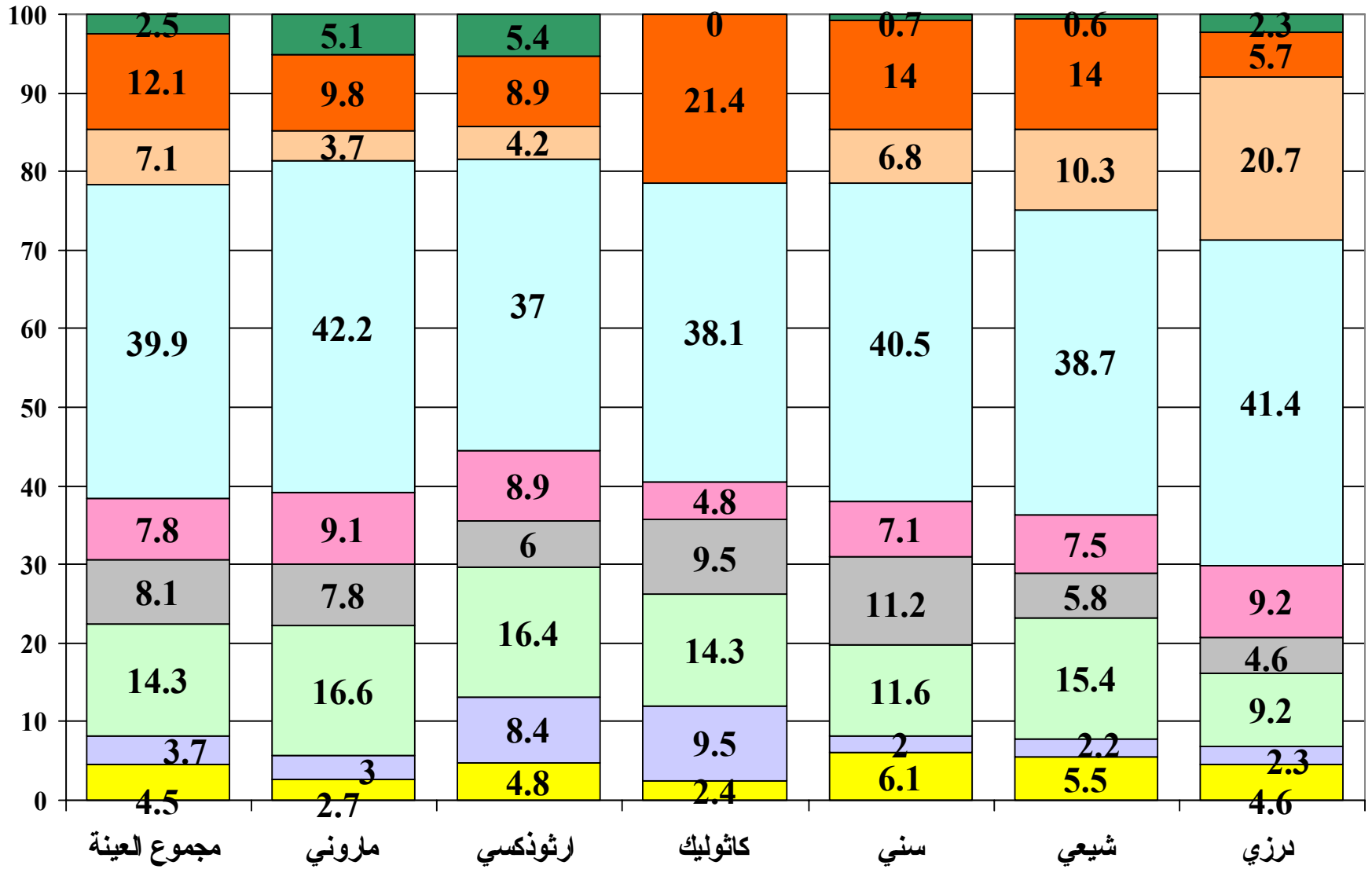

(%)

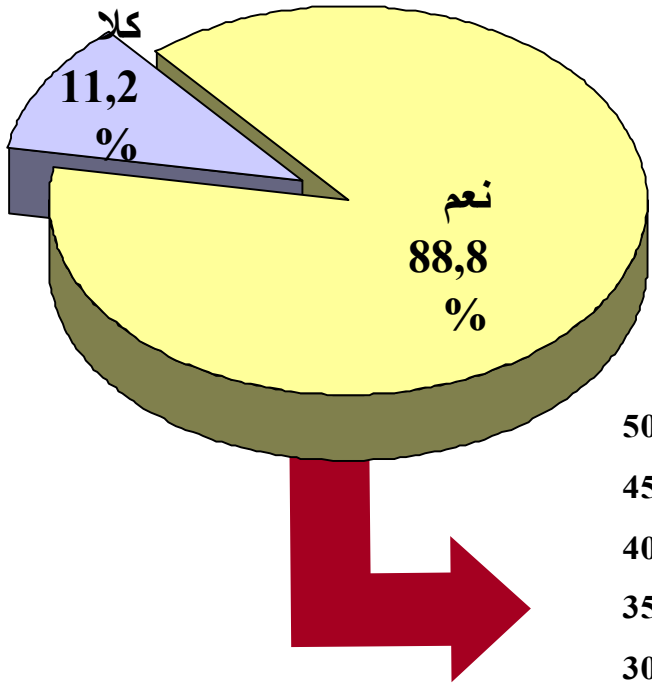

(%) :

1110 :

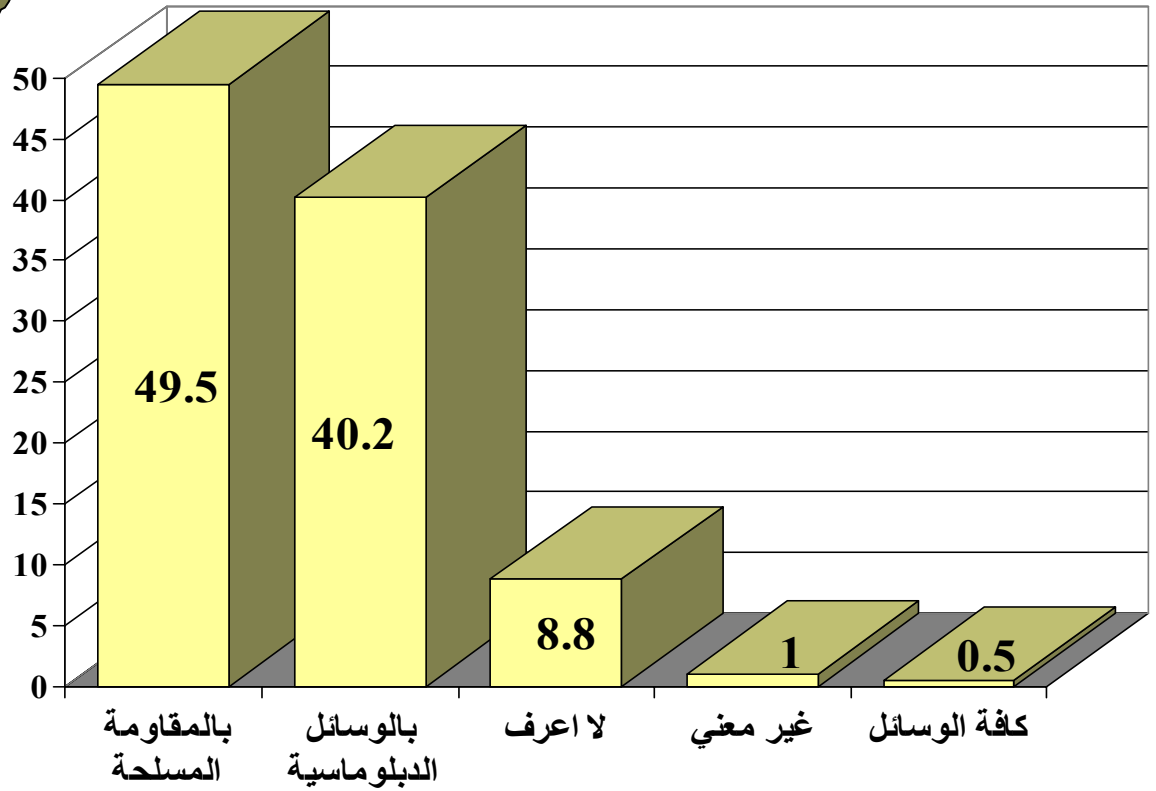

(%)

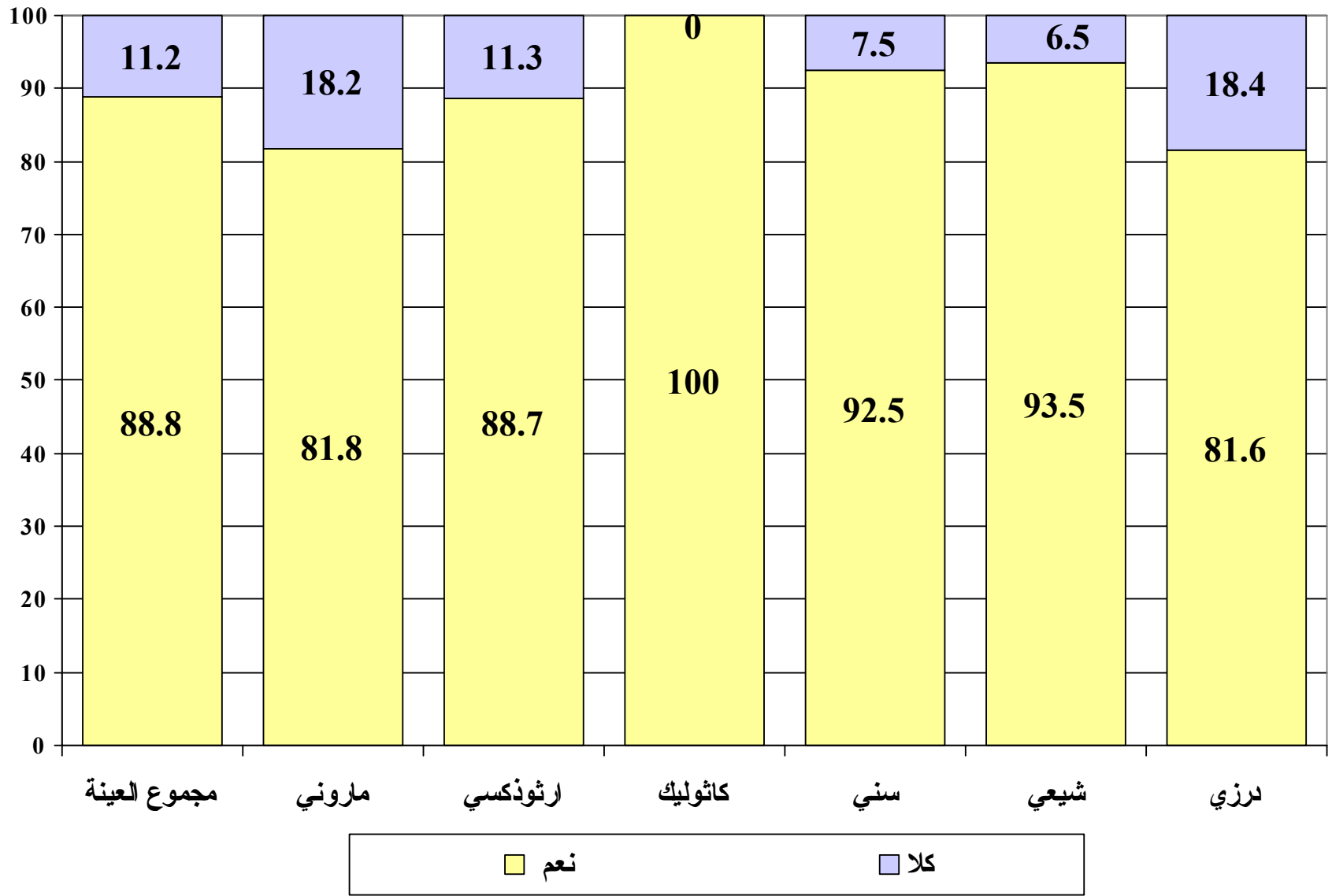

(%)

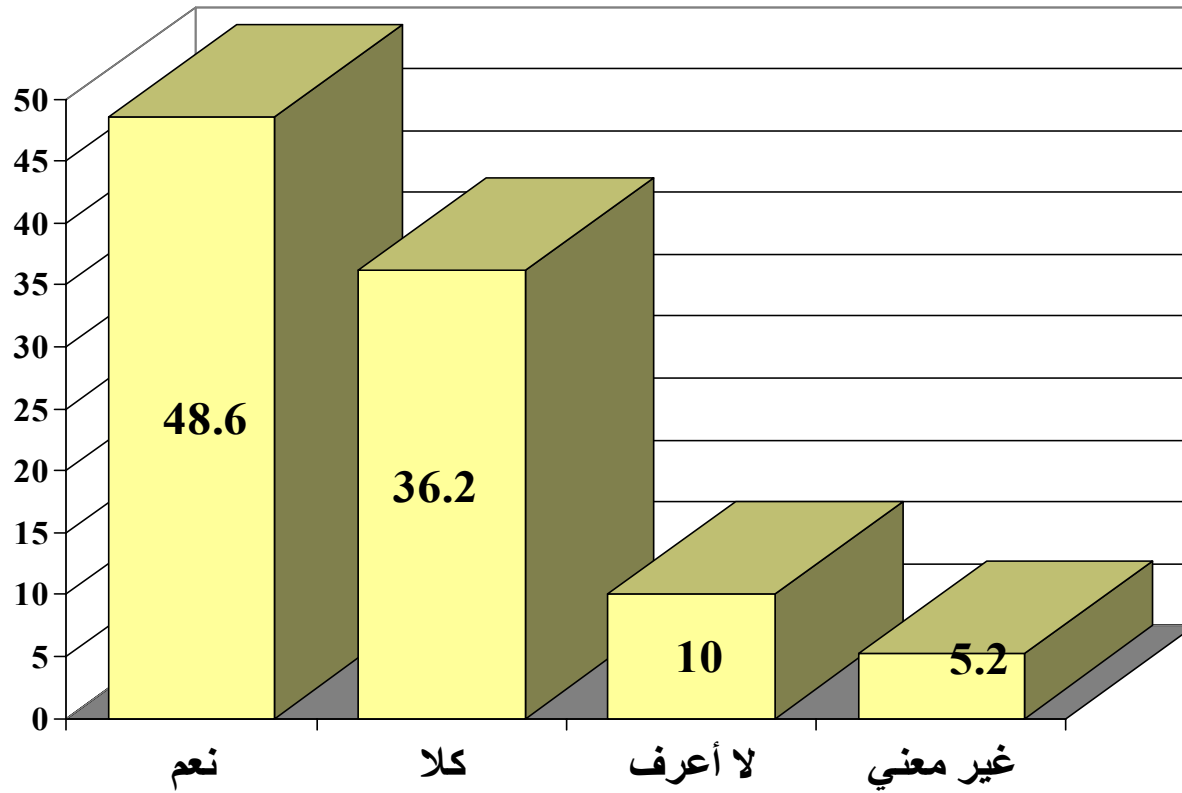

(%)

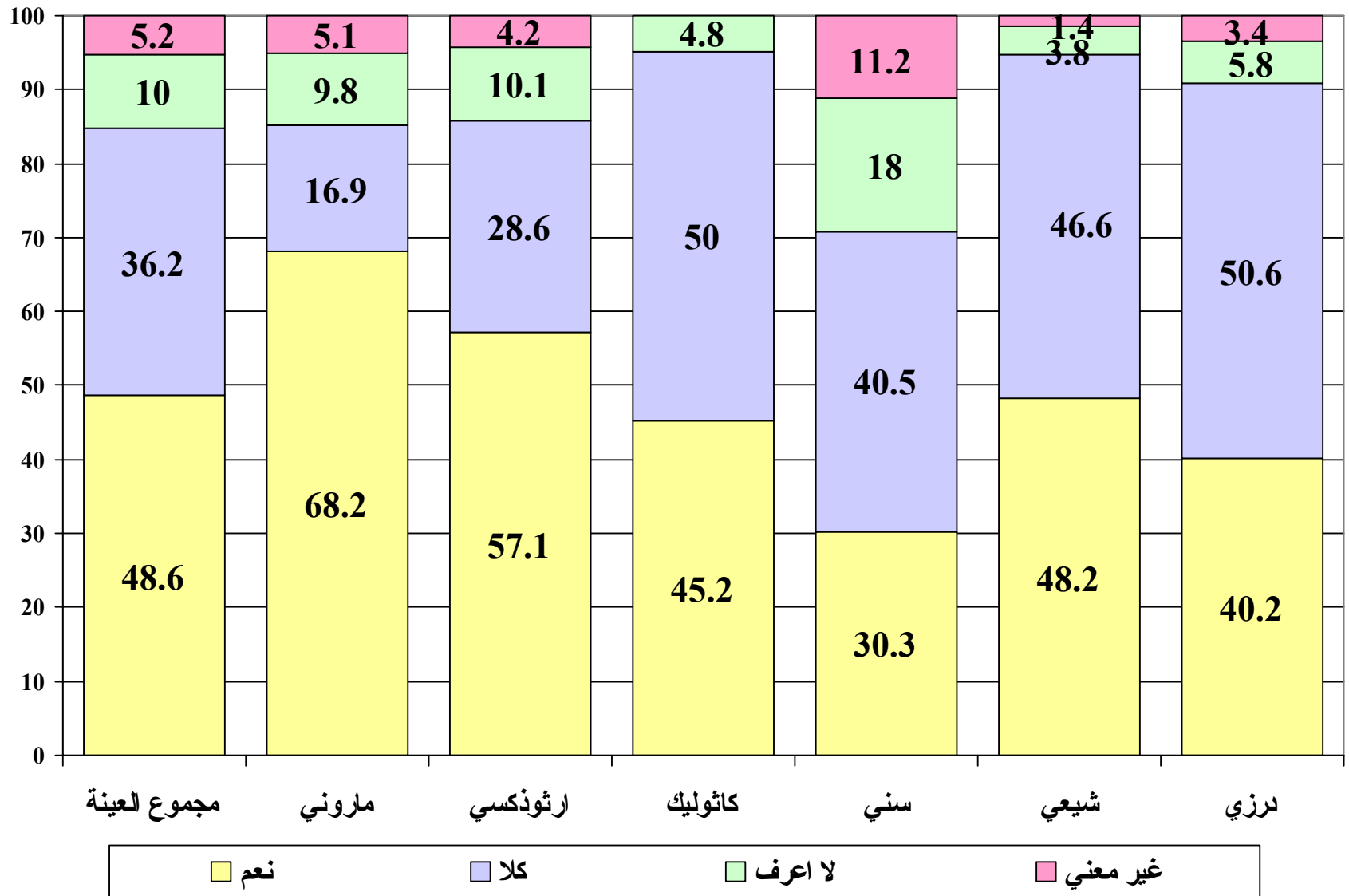

(%)

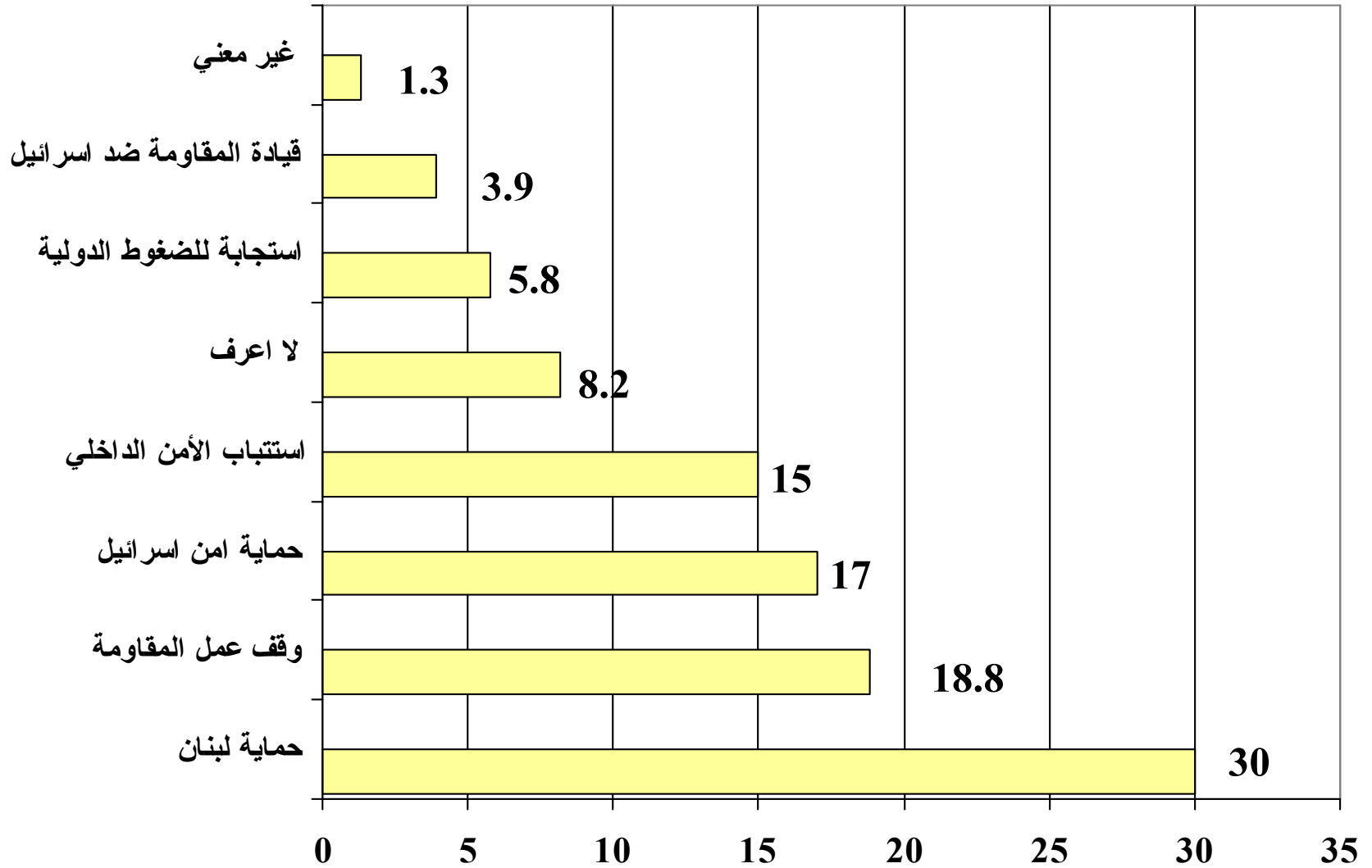

(%)

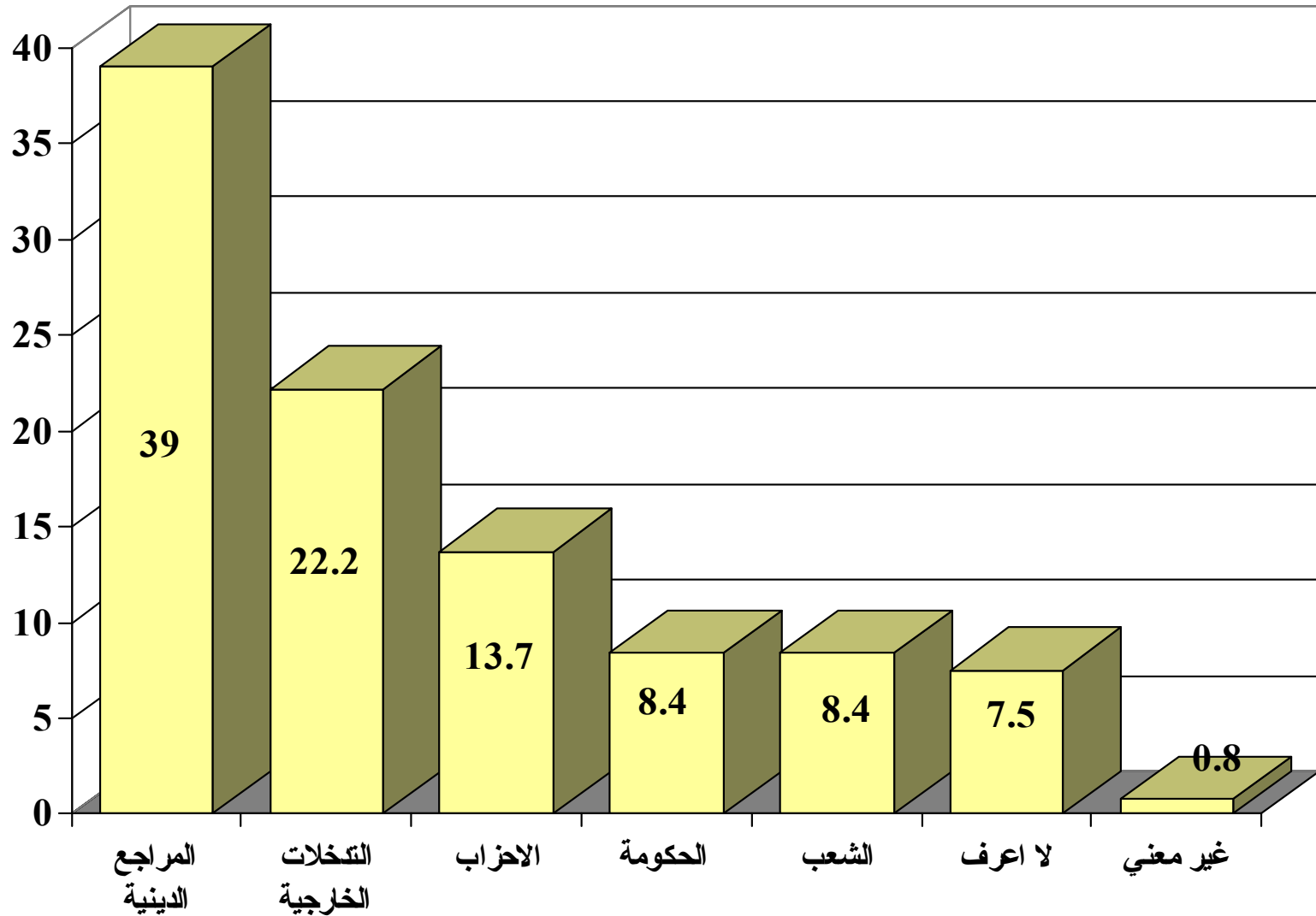

(%)

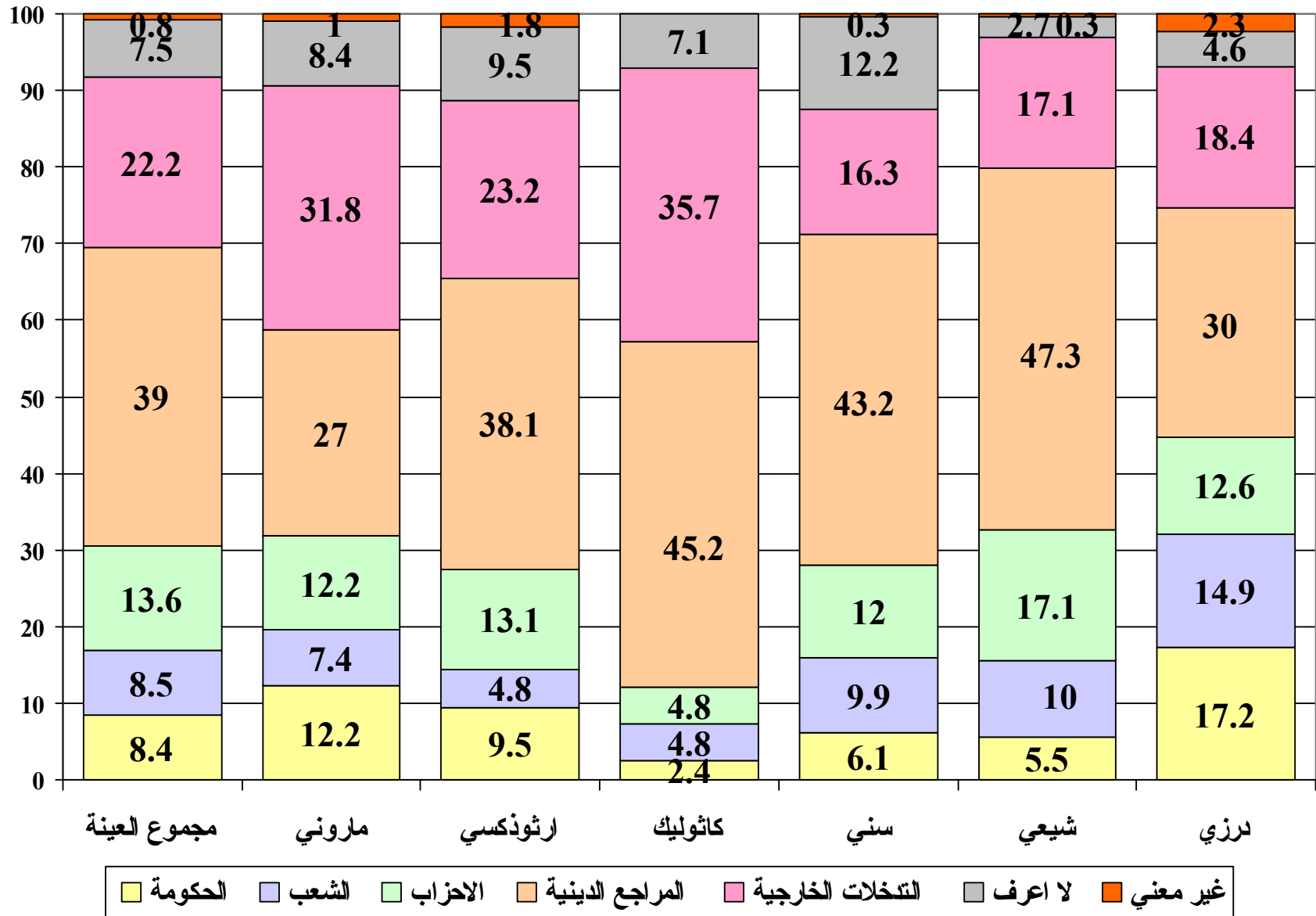

(%)

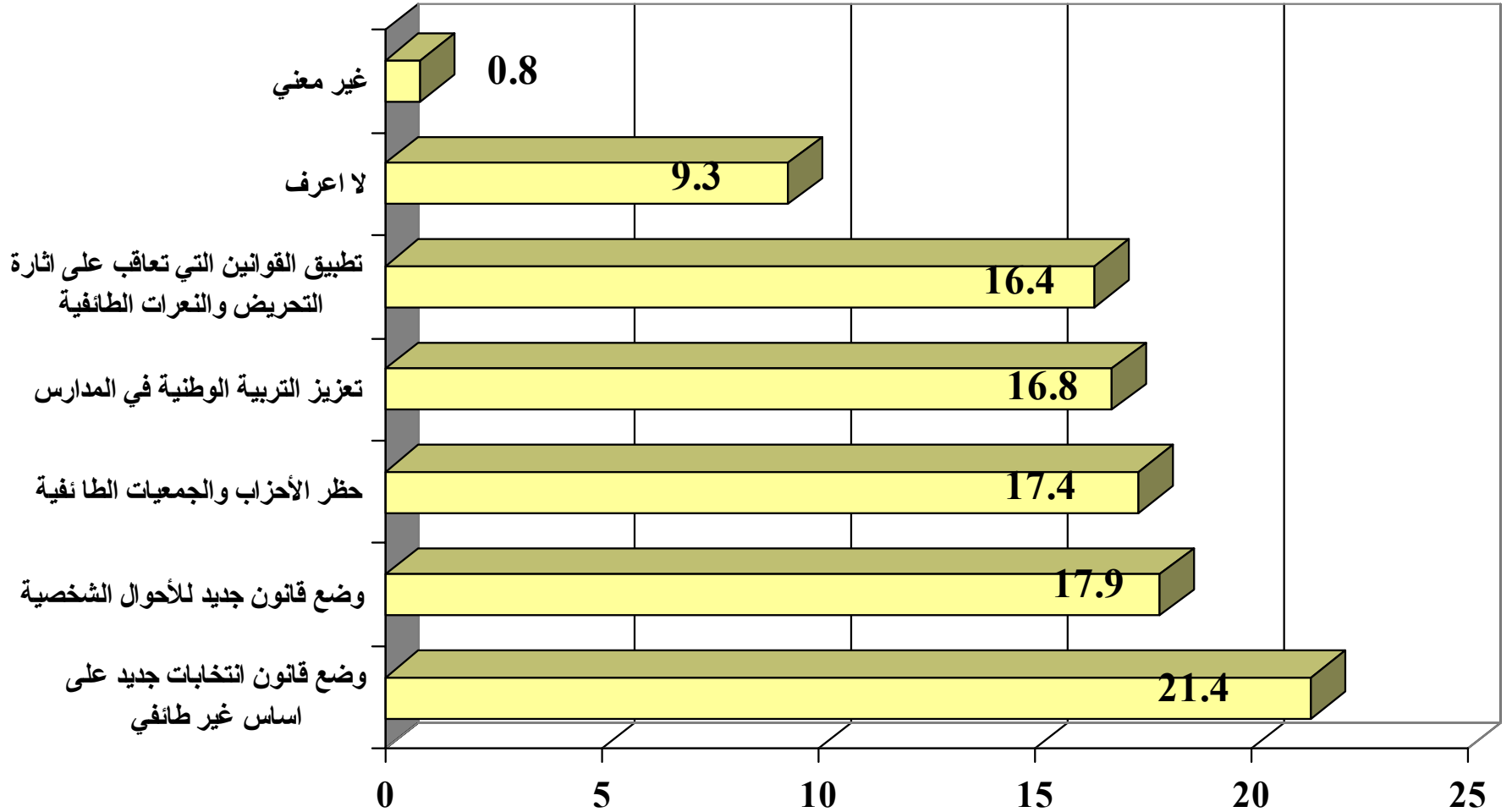

(%)

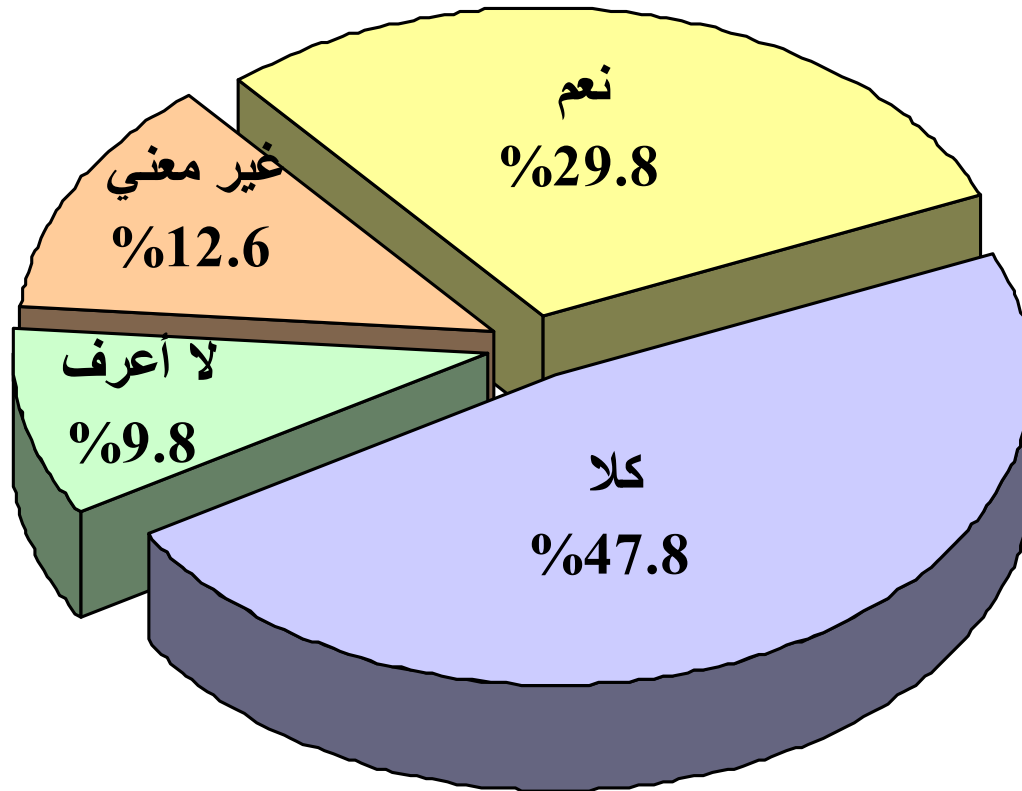

(%)

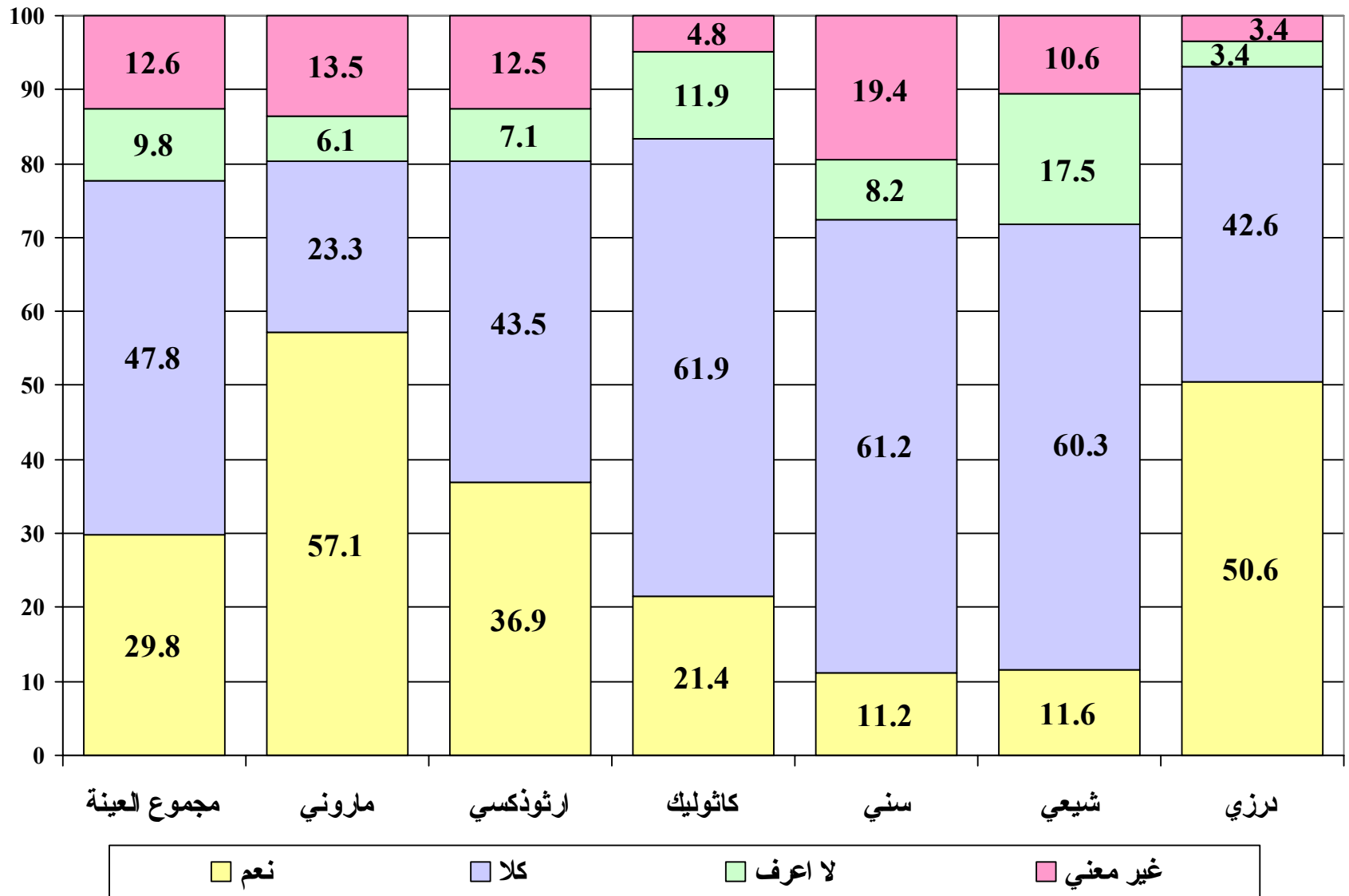

(%) ()

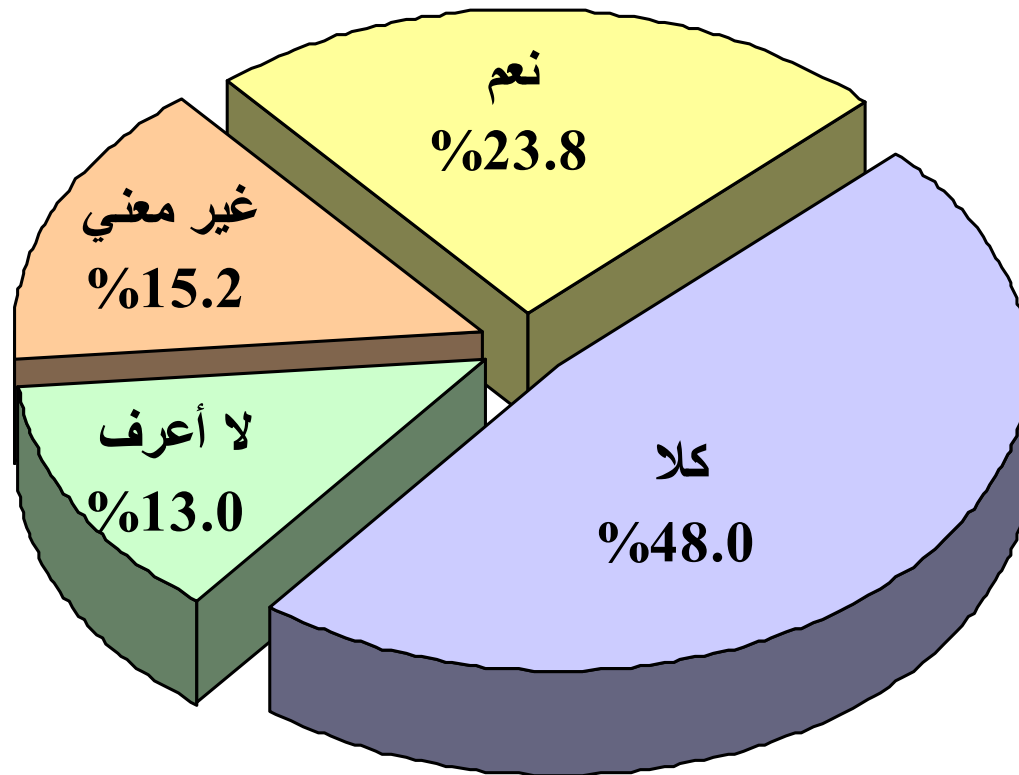

(%)

()

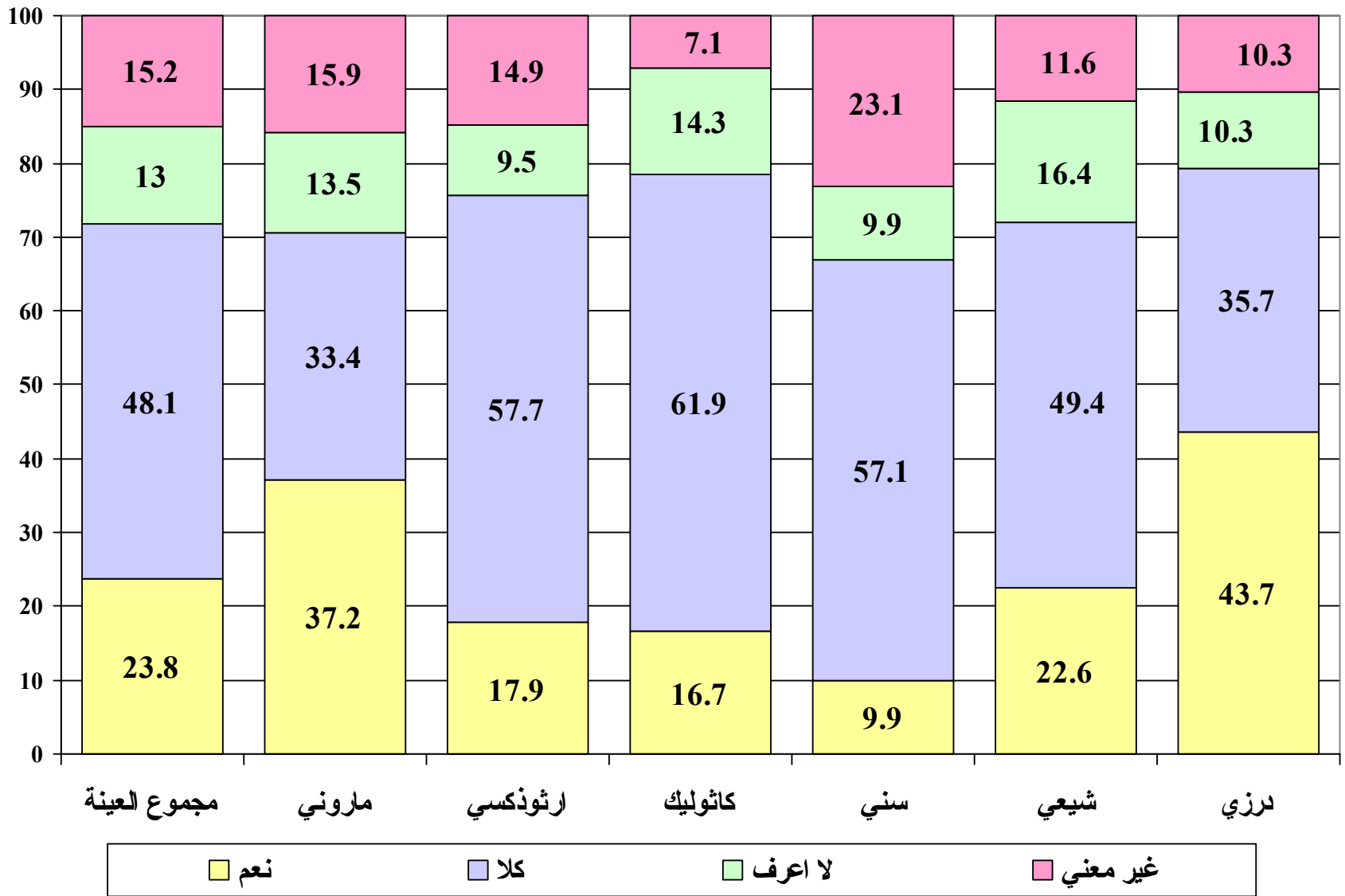

() (%)

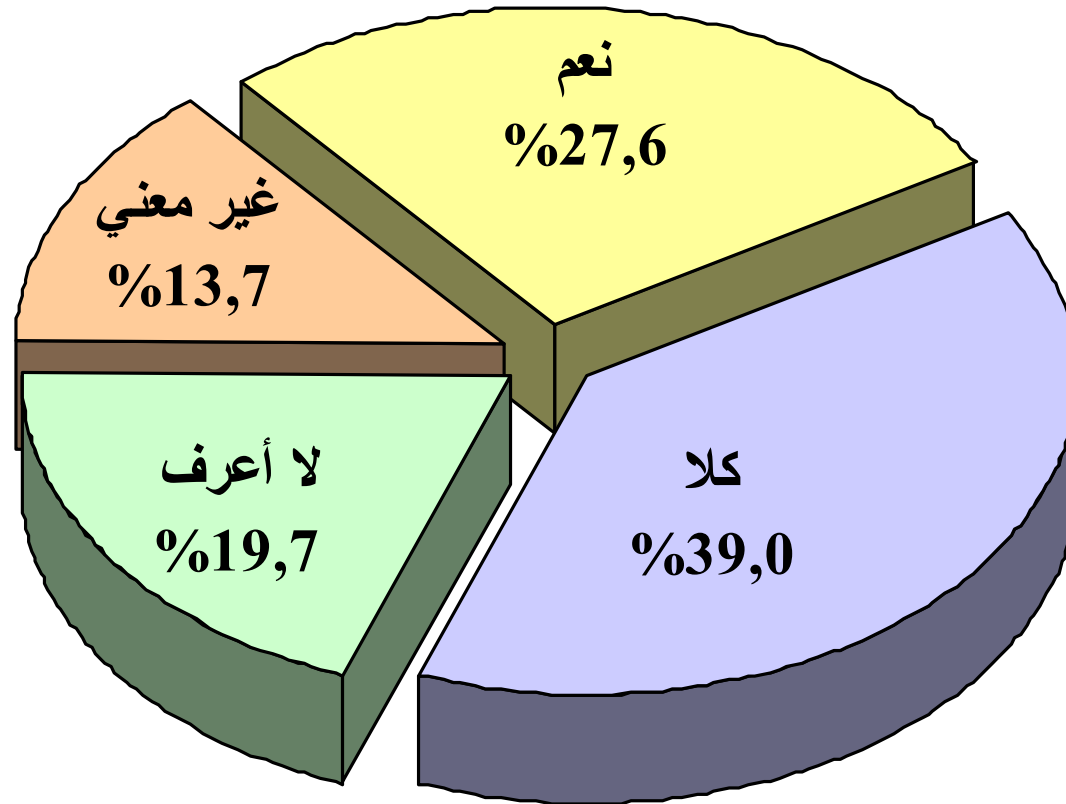

(%)

()

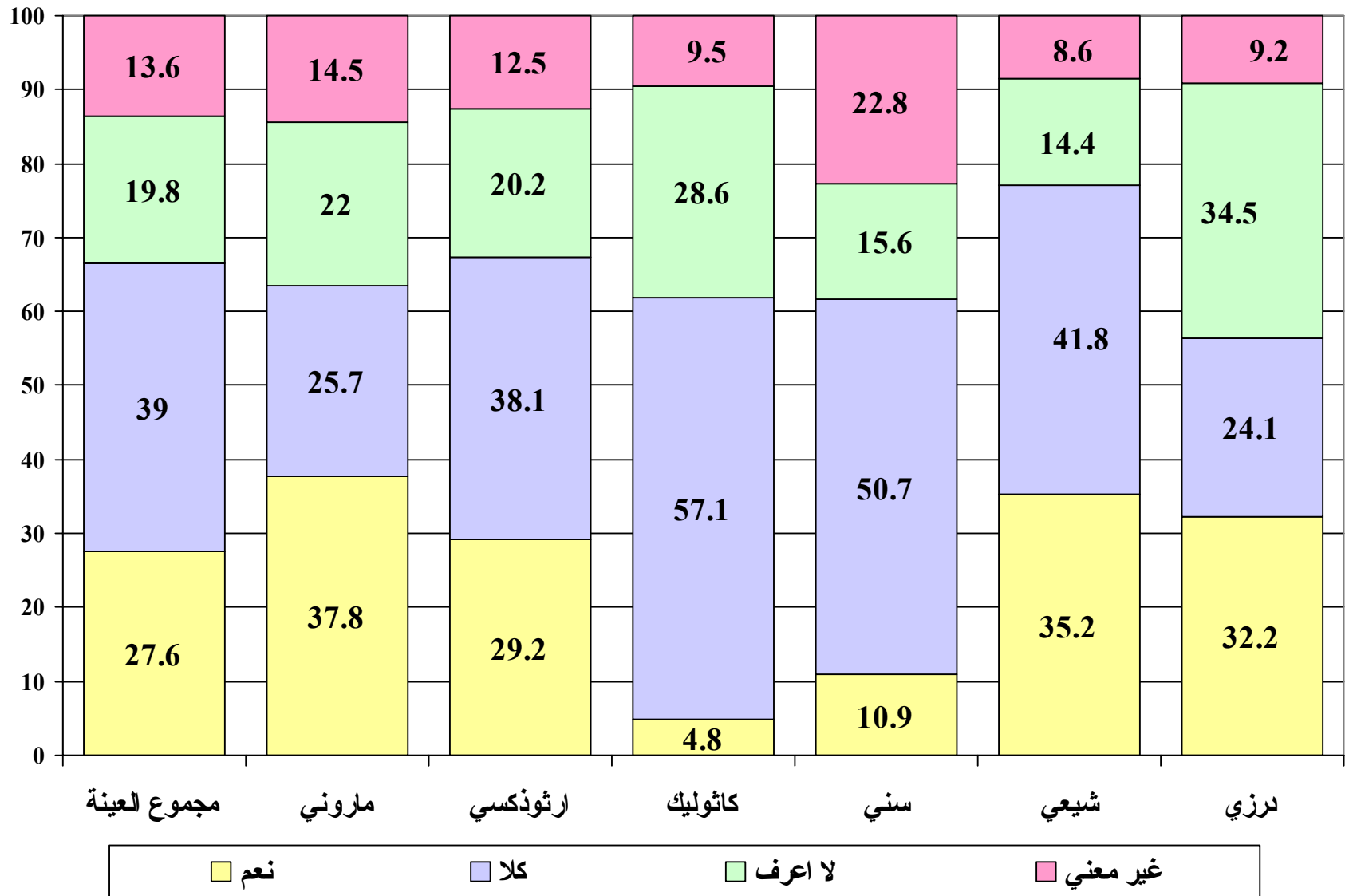

(%)

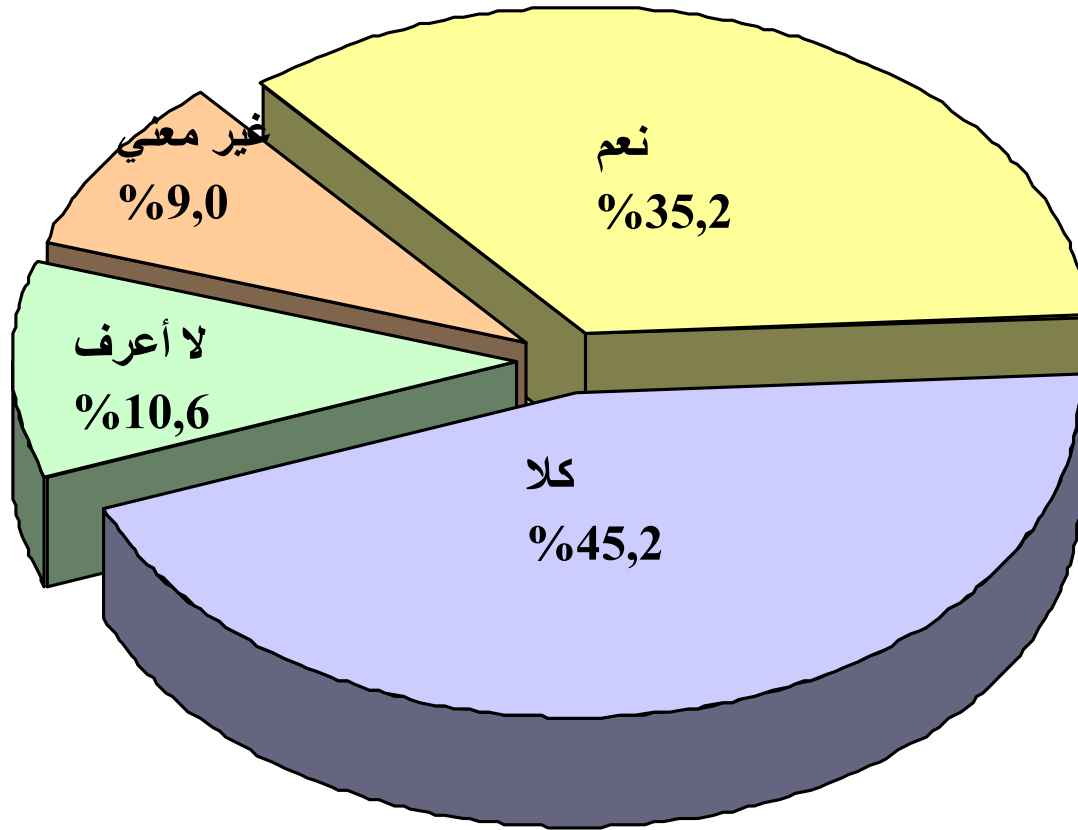

(%)

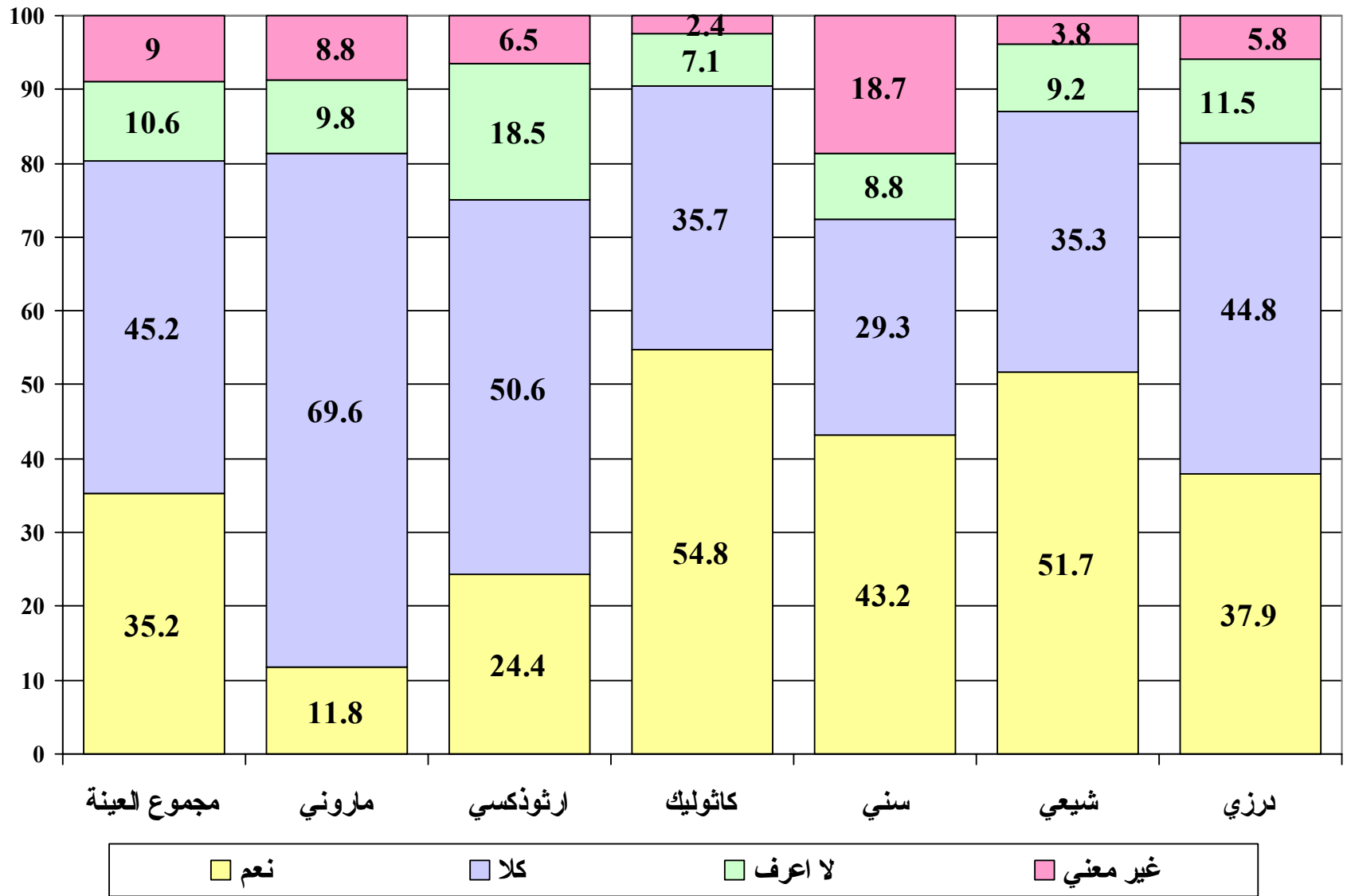

(%)

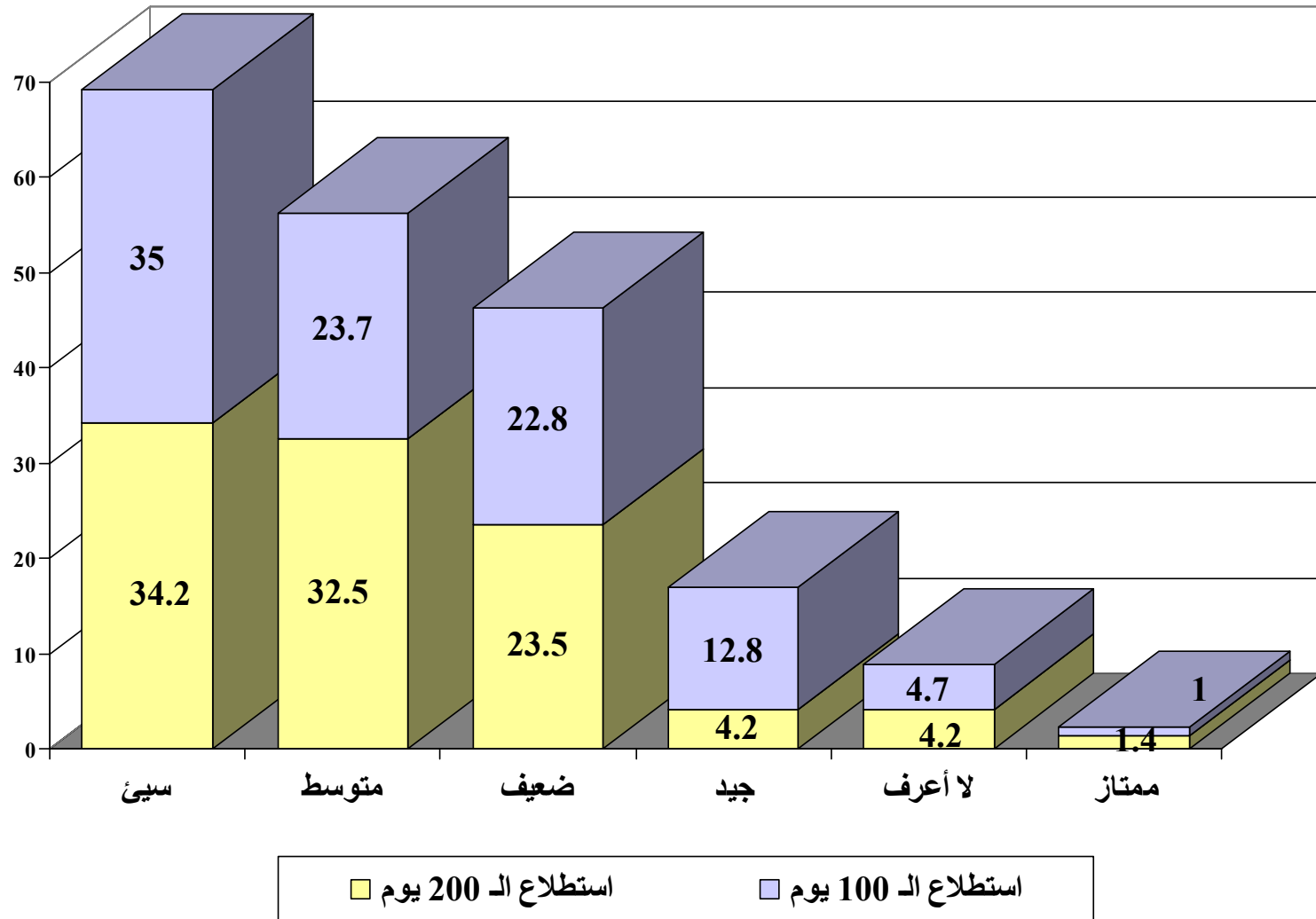

(%)

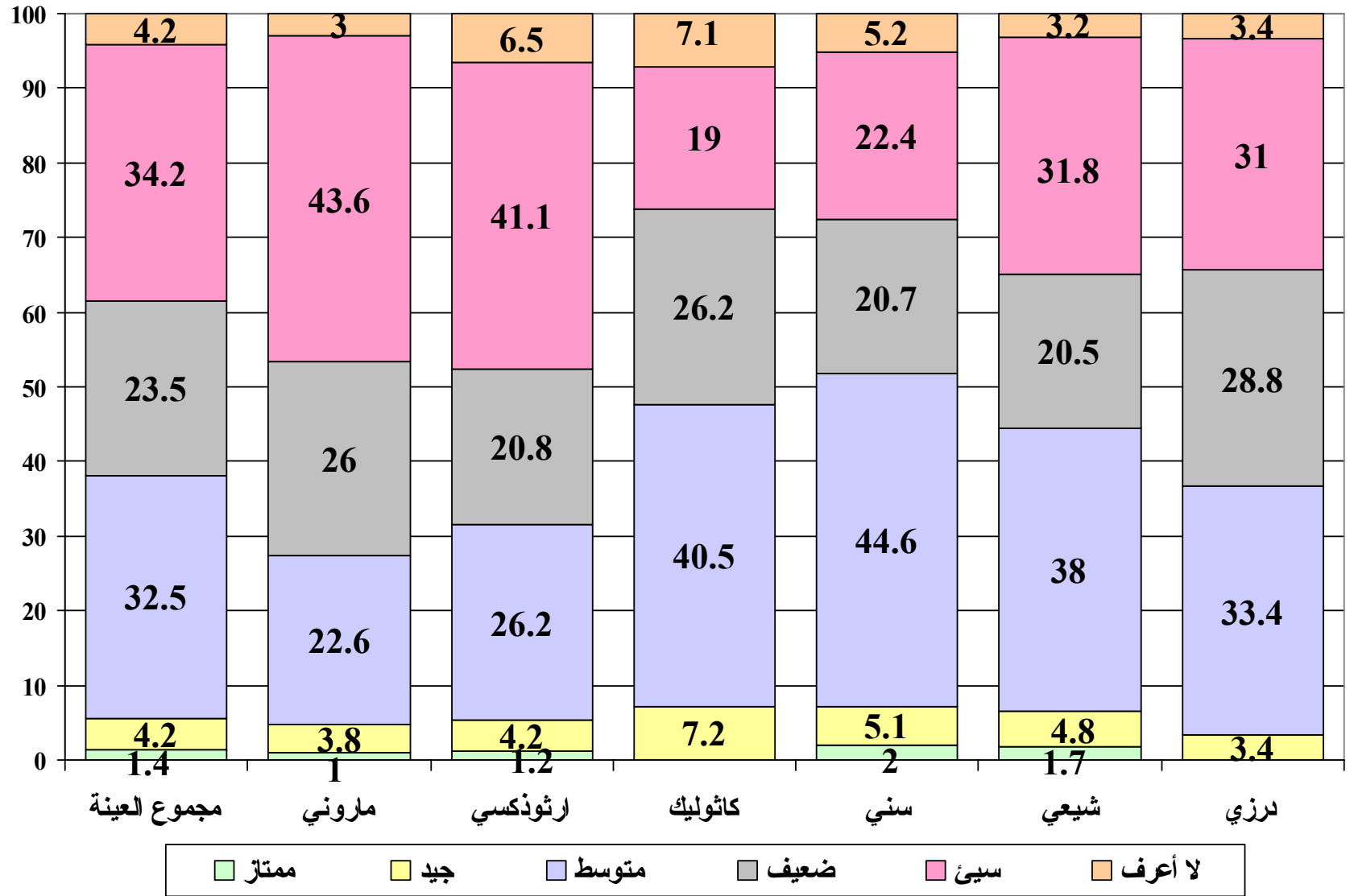

(%)

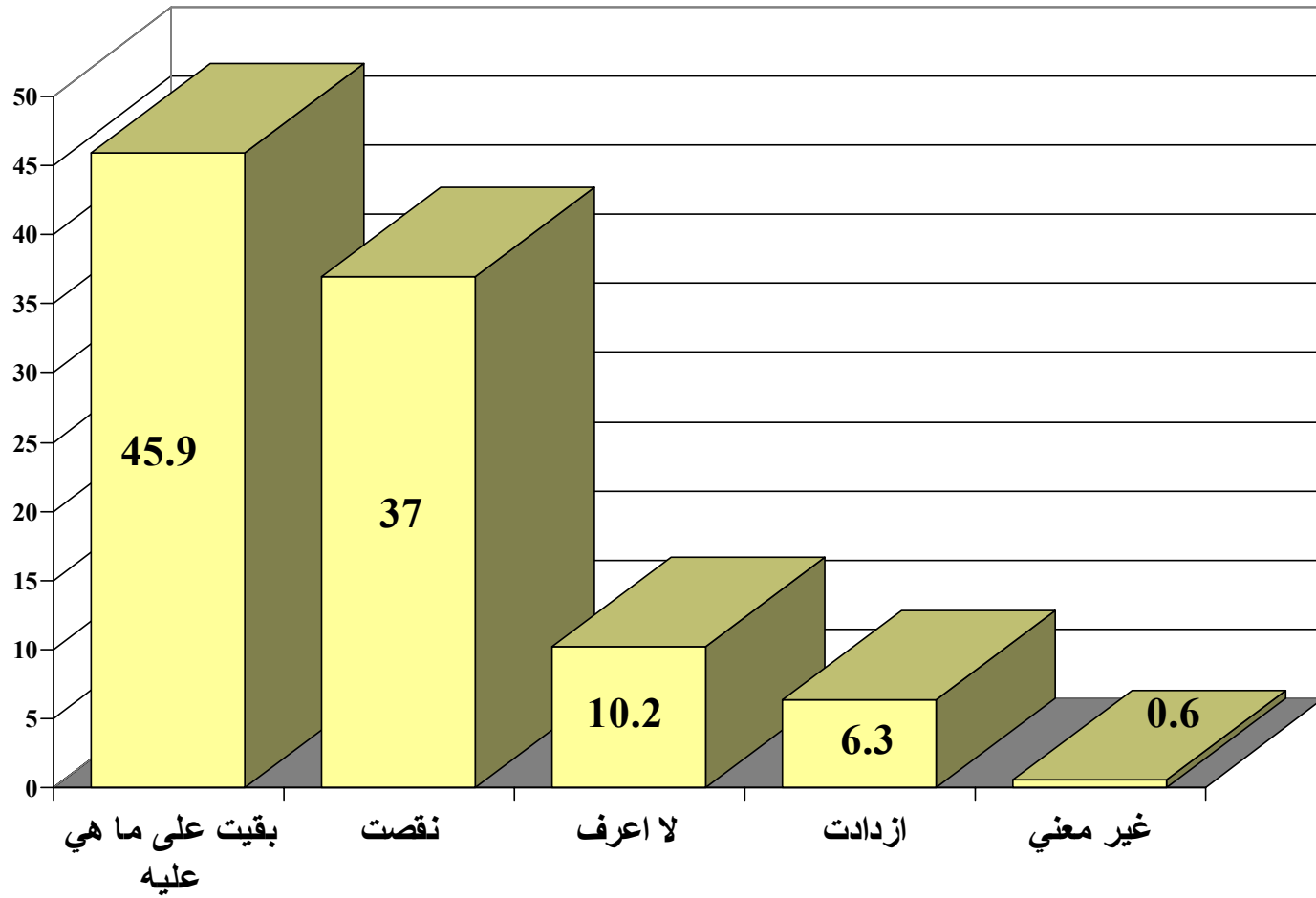

(%)

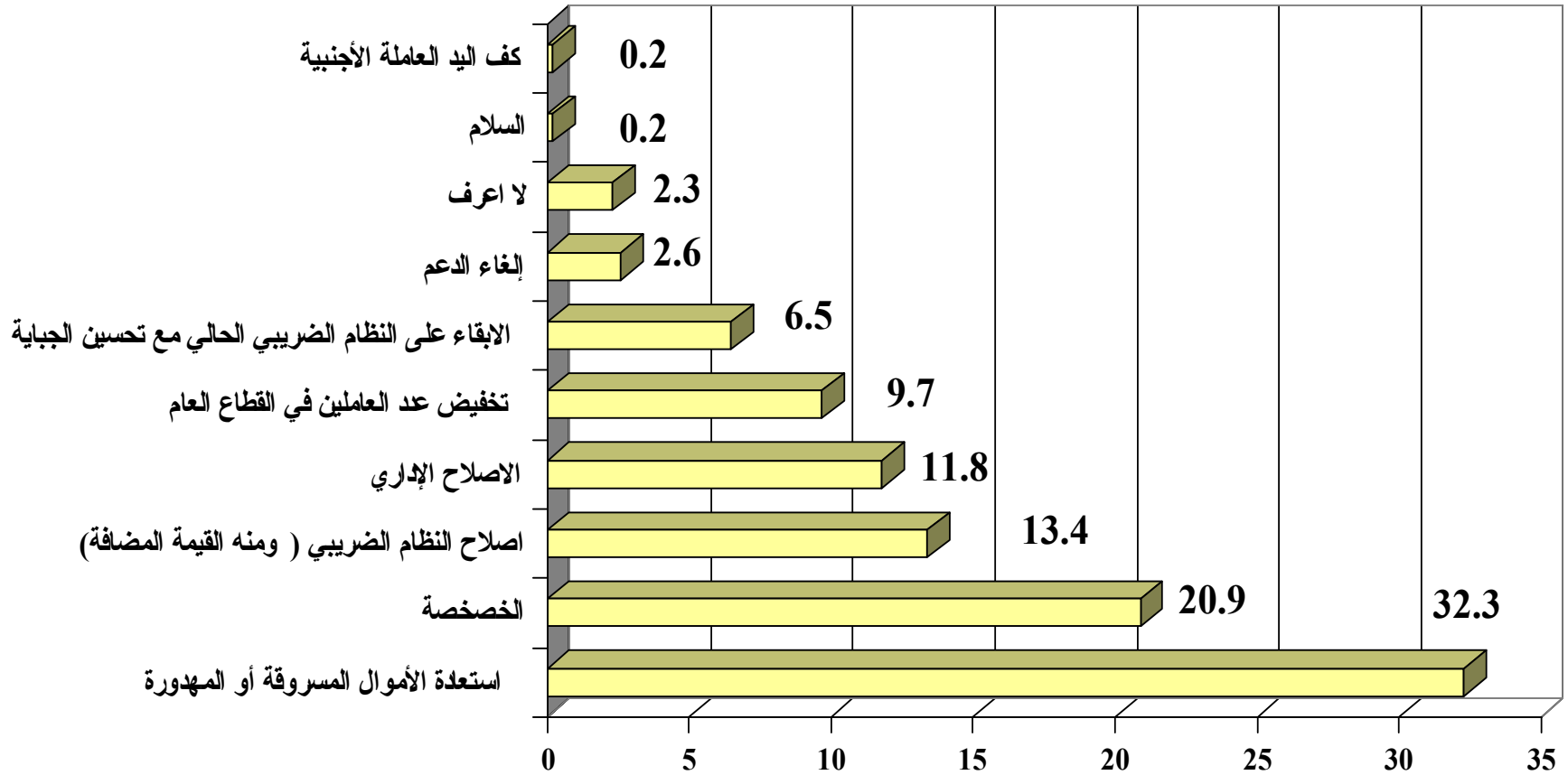

(%)

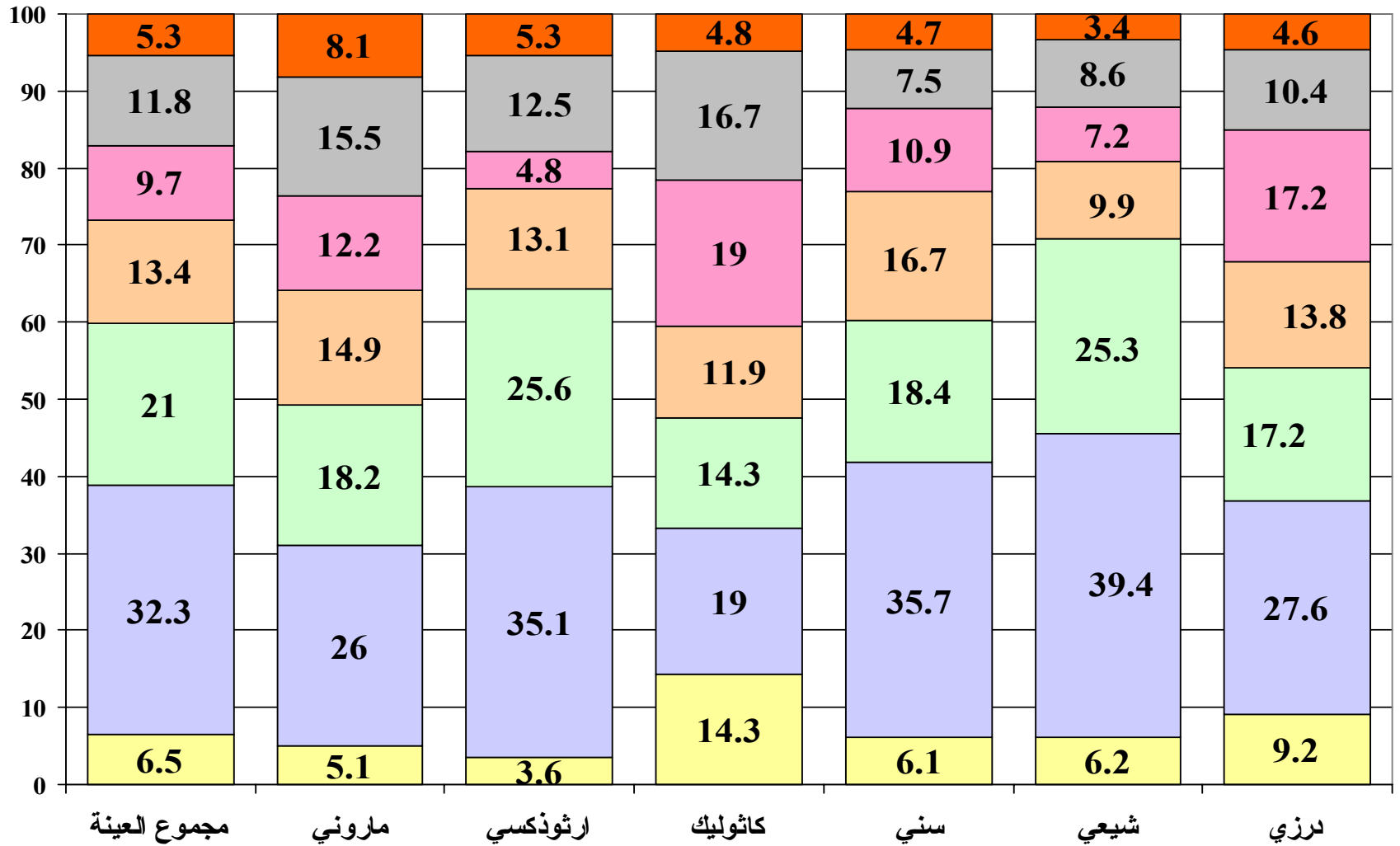

الخصخصة
الإصلاح الإداري
استعادة الأموال المسروقة أو المهدورة أو المهدورة
تخفيض عدد العاملين في القطاع العام
الابقاء على النظام الضريبي الحالي مع تحسين الجباية
اصلاح النظام الضريبي (ومنه القيمة المضافة)
غيره (أقل من 7%)

(%)

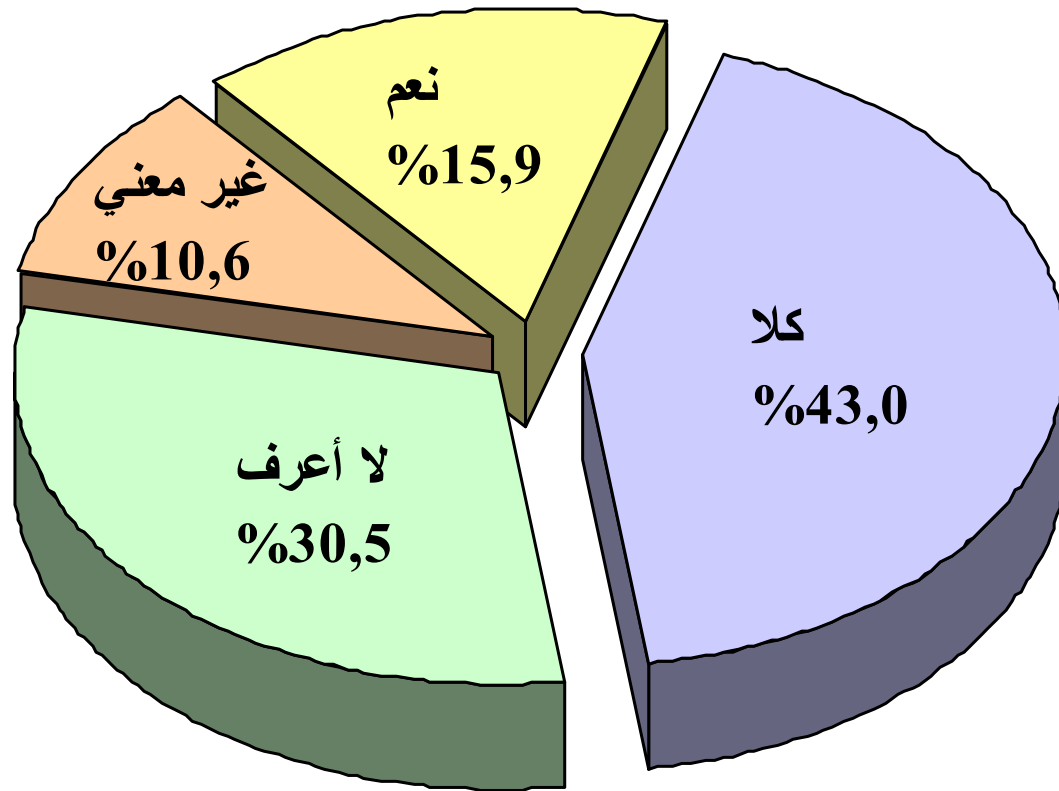

(%)

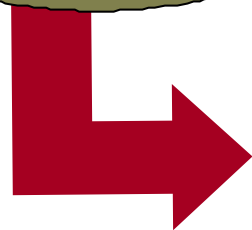
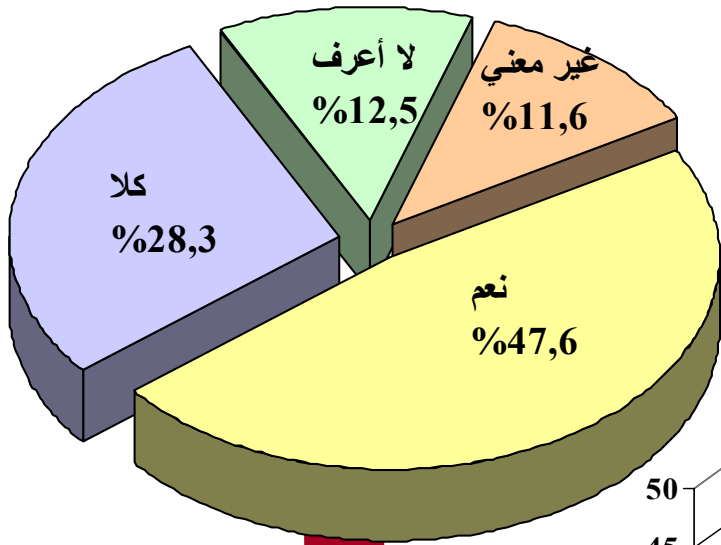

(%) :

595 :

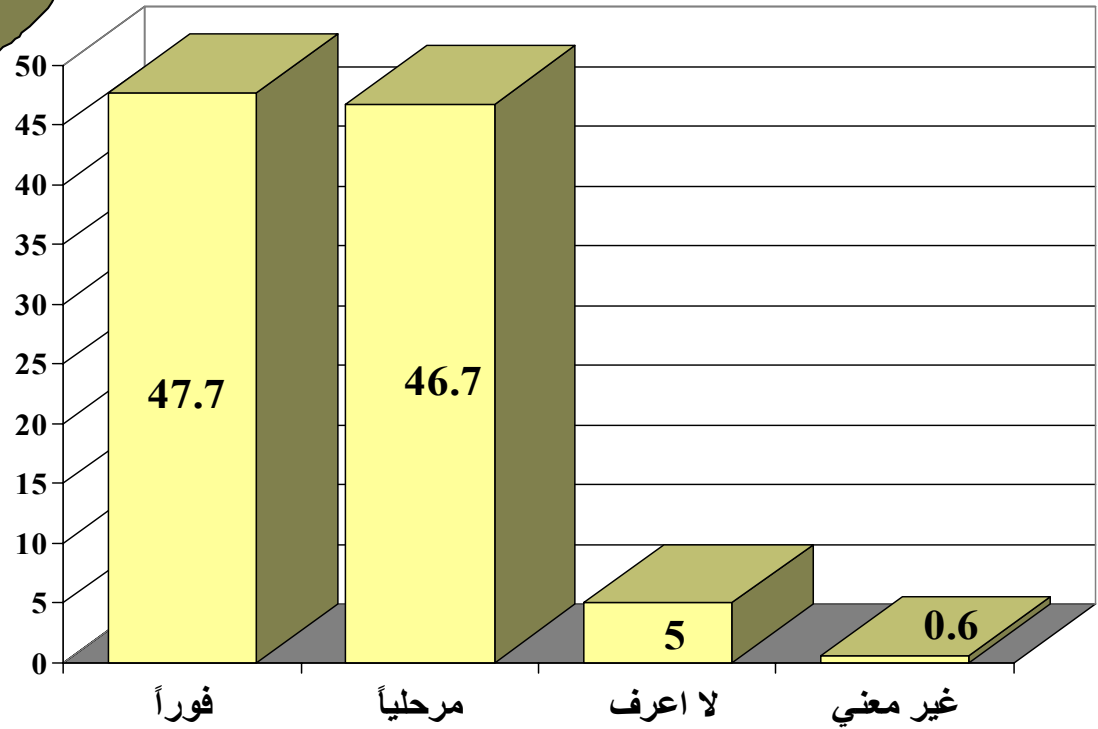

(%)

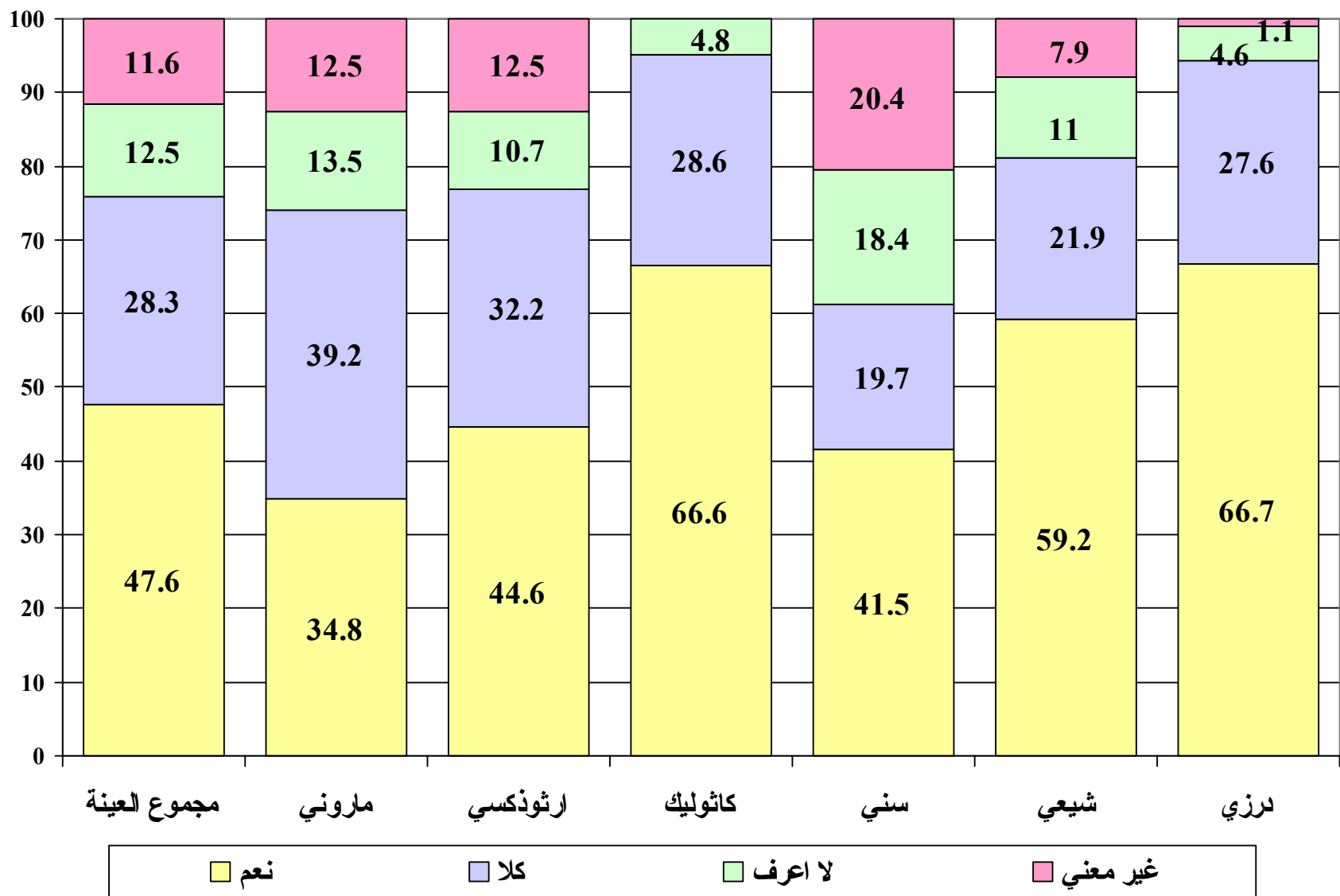

%

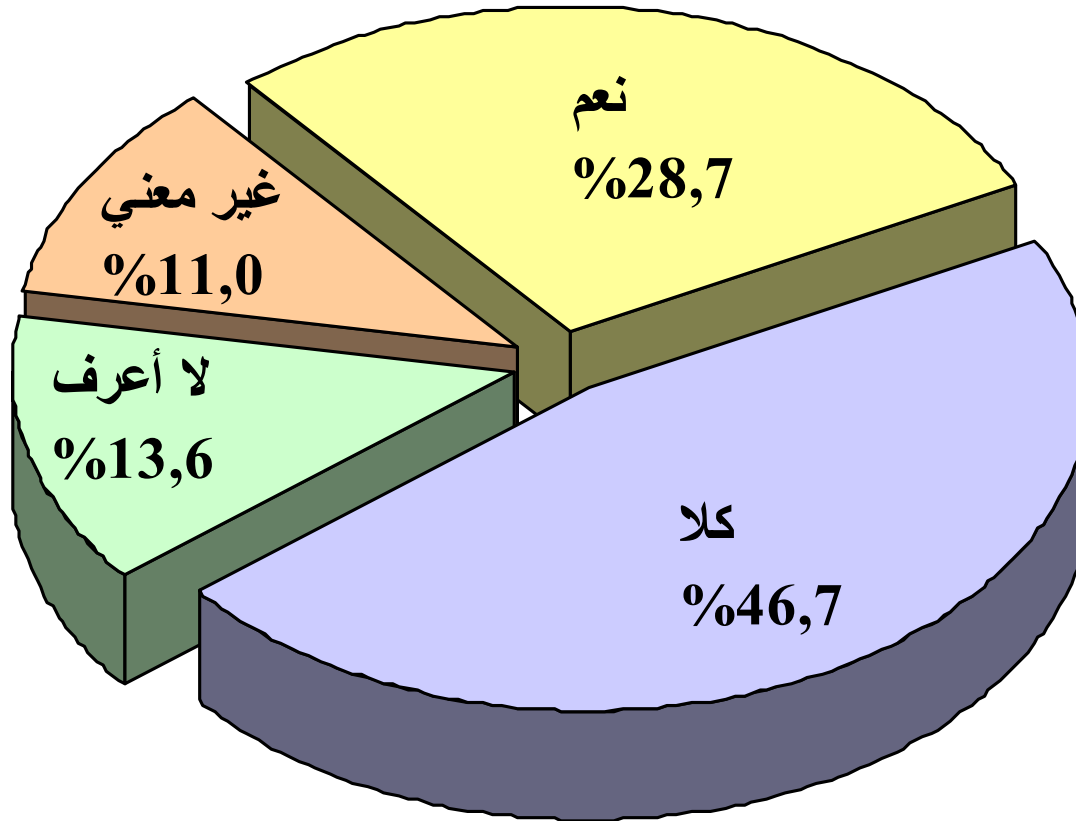

(%)

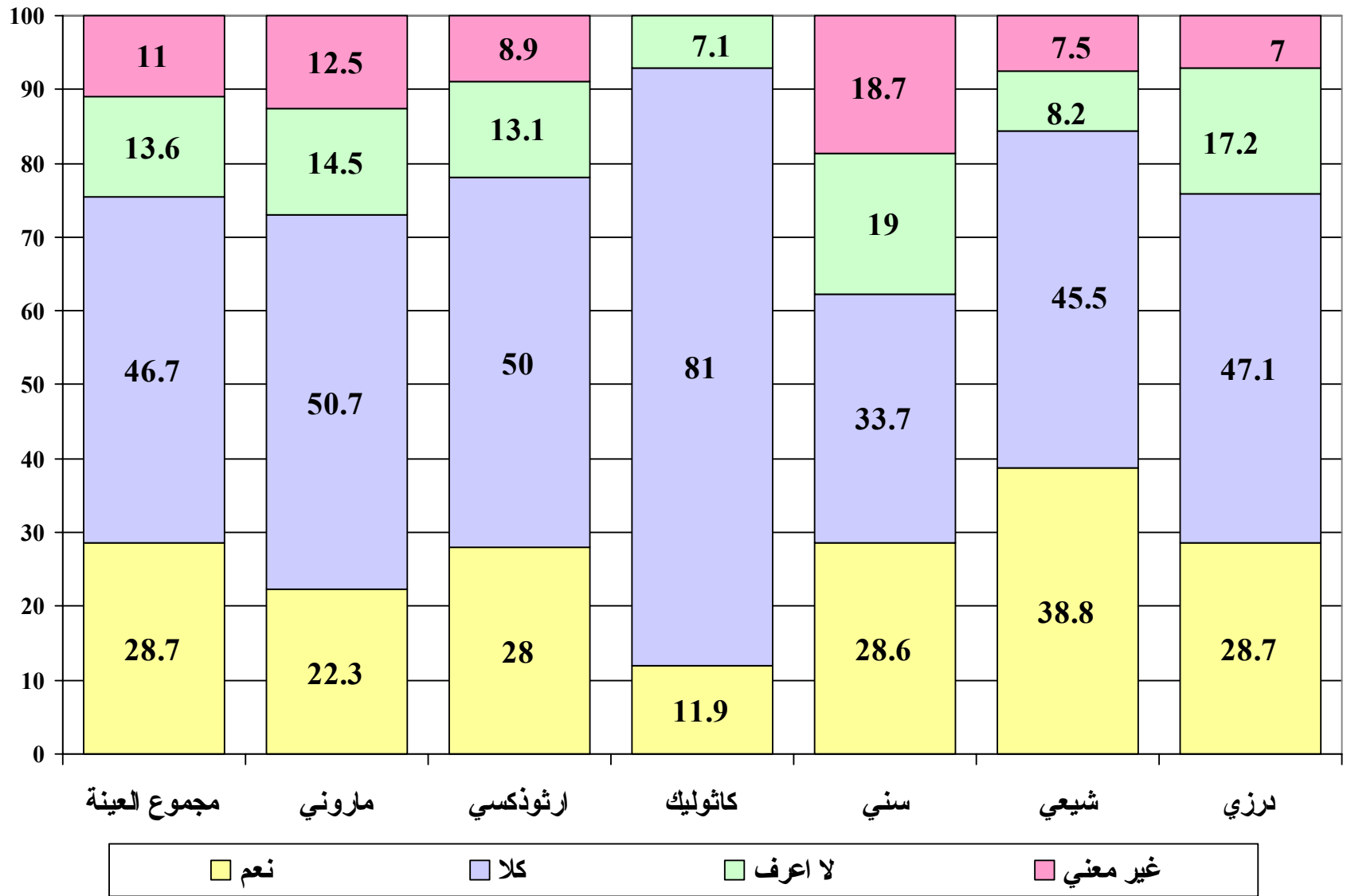

(%) :

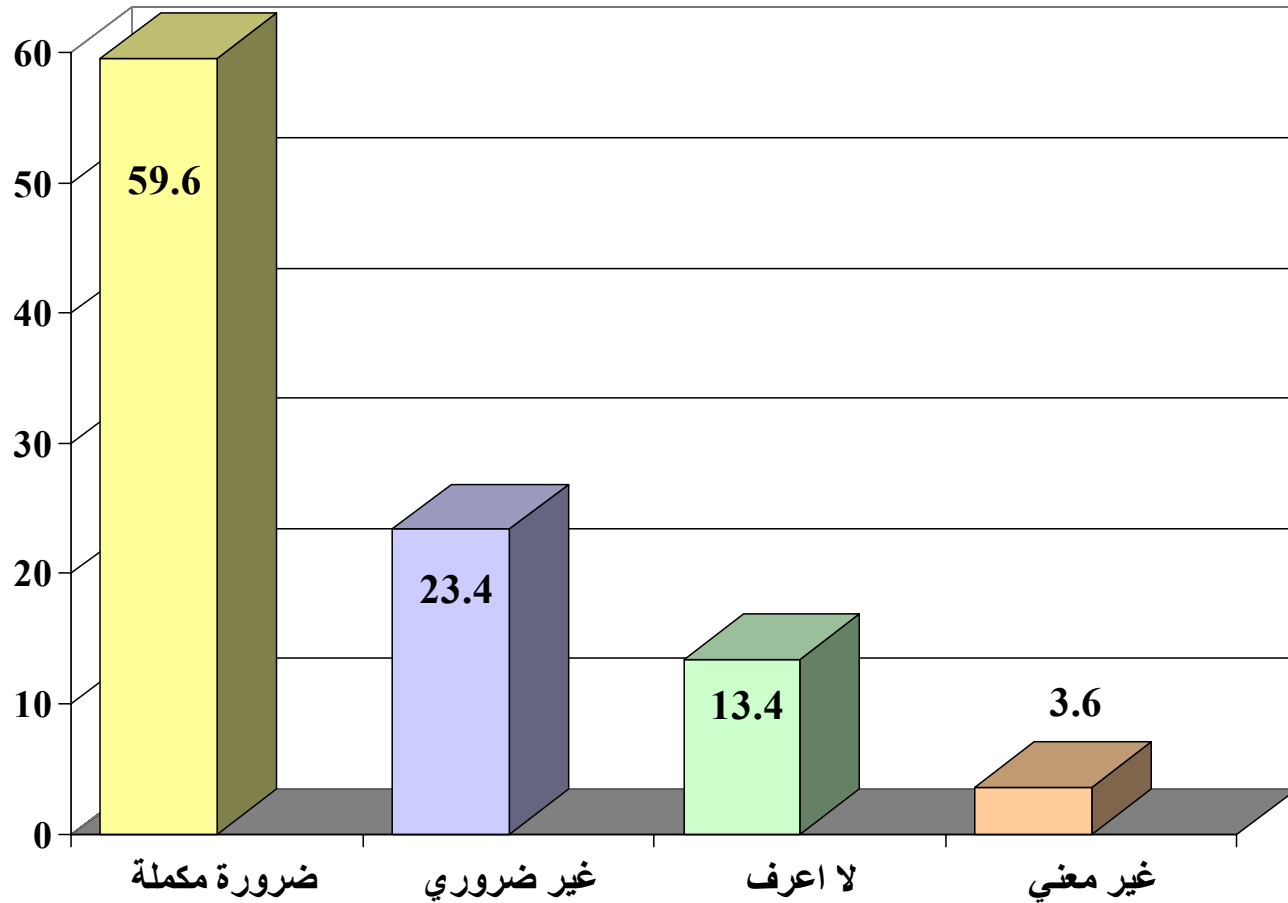

(%)

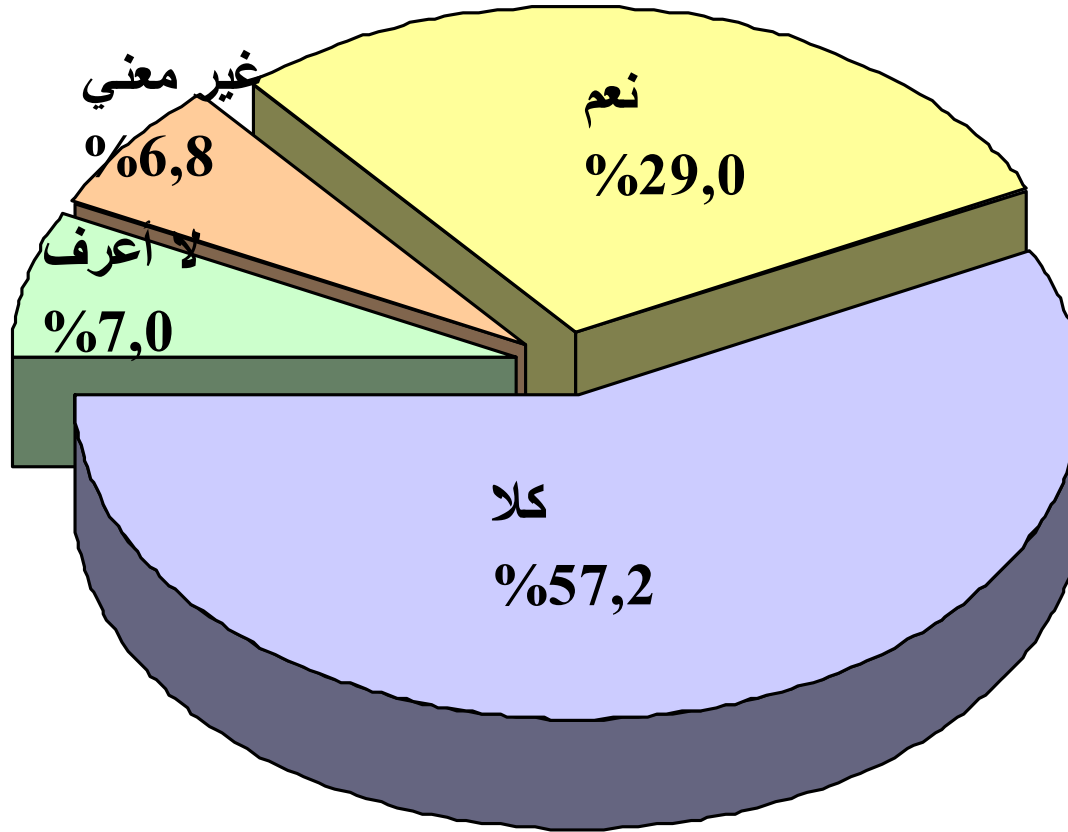

(%)

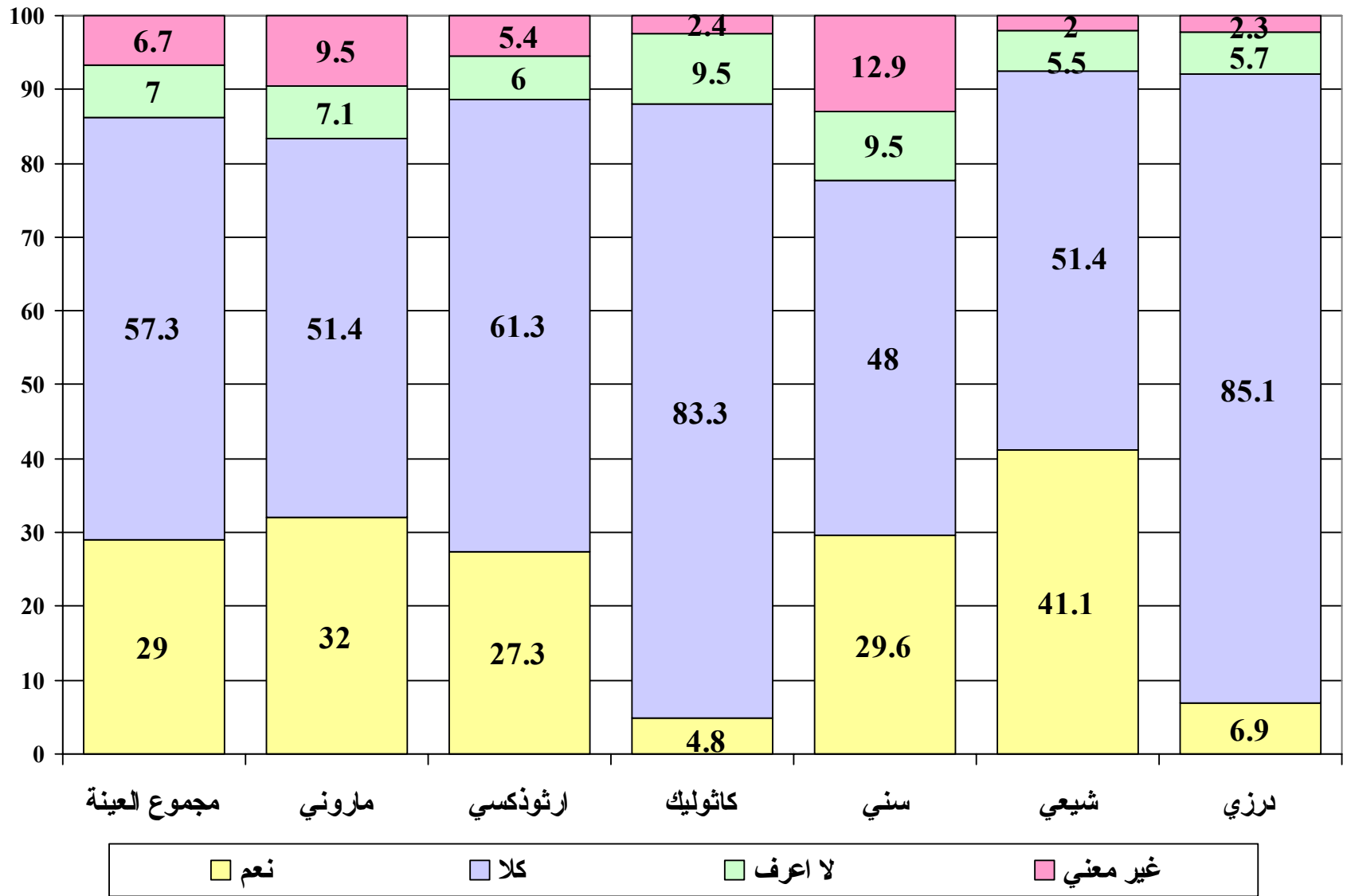

(%)

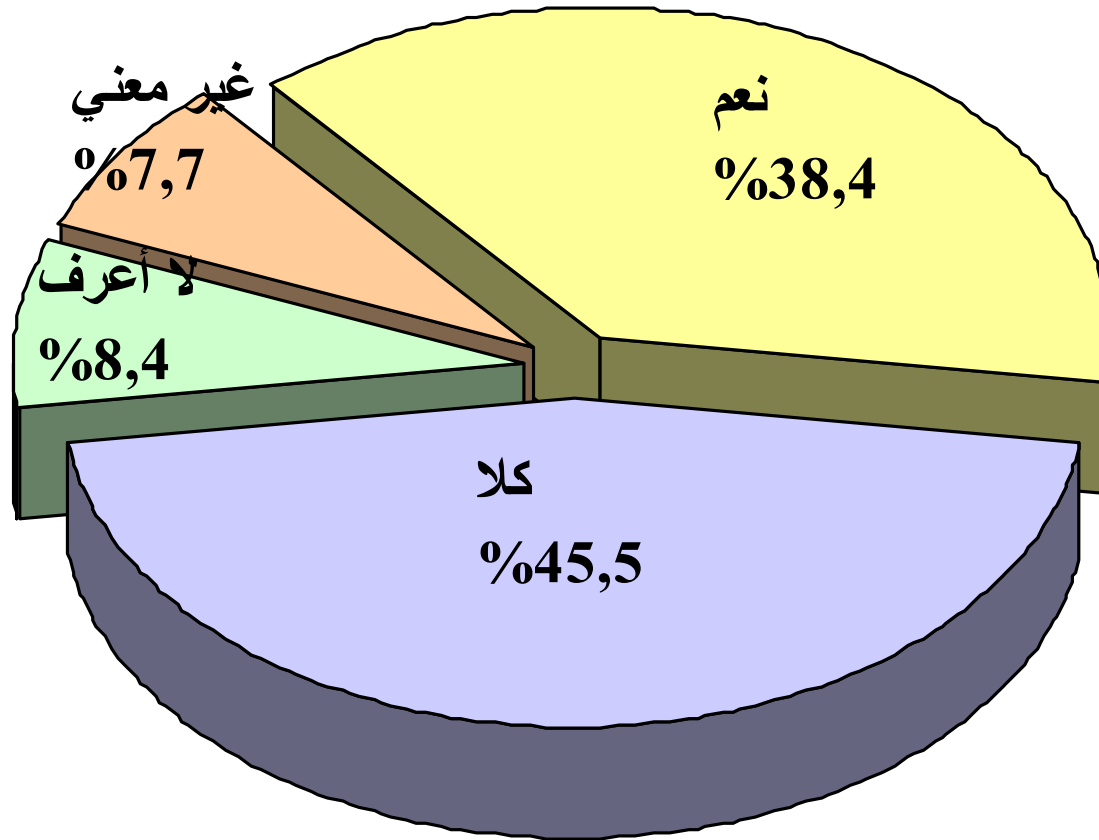

(%)

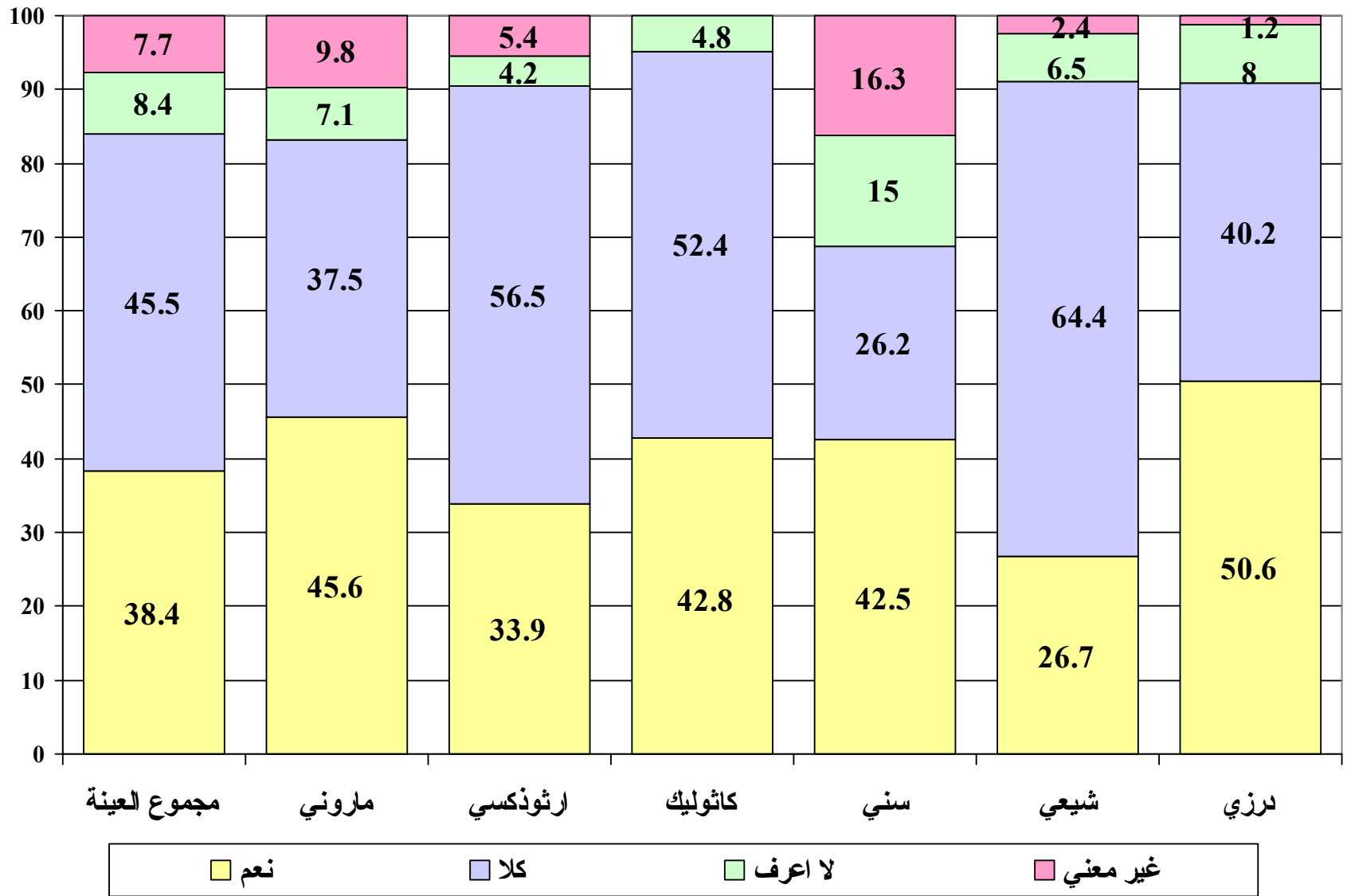

2001 24
(%) :

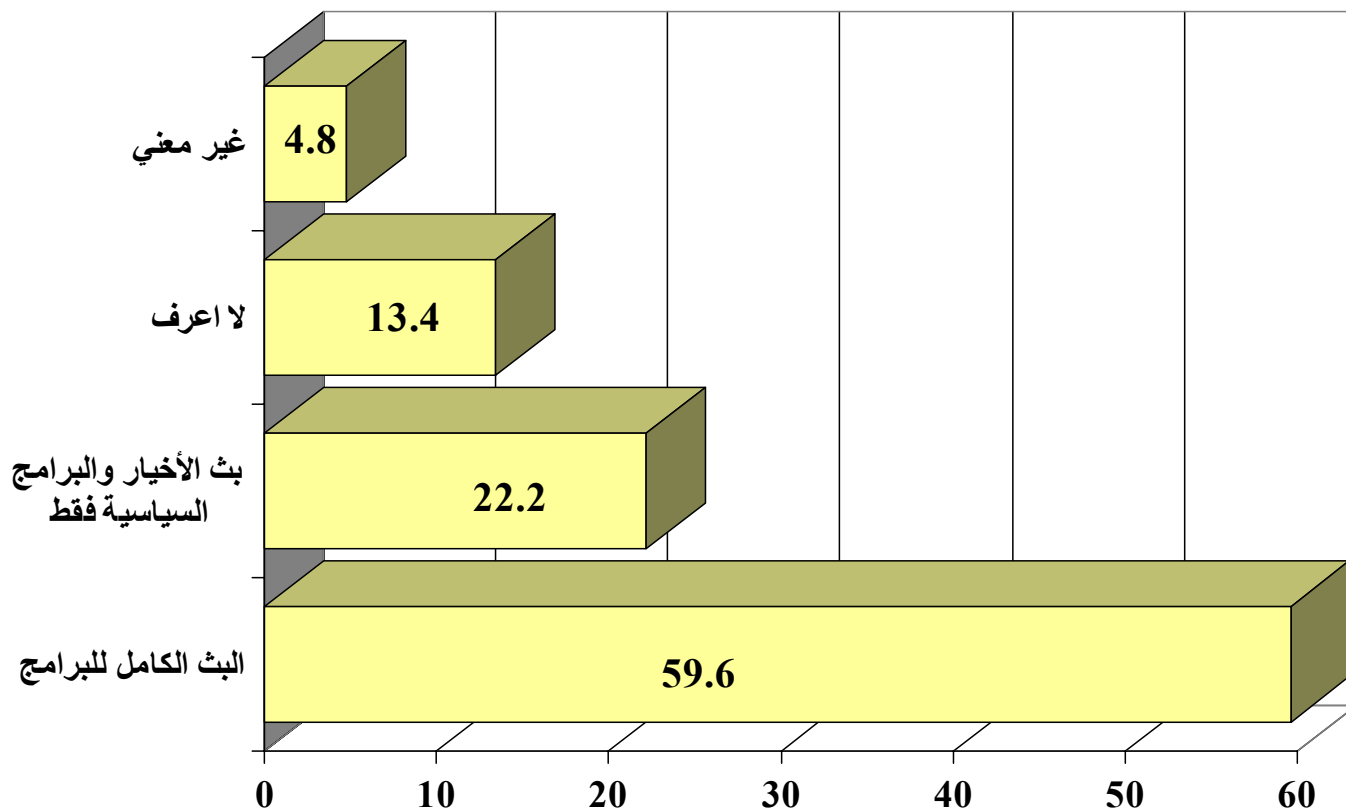

(%)

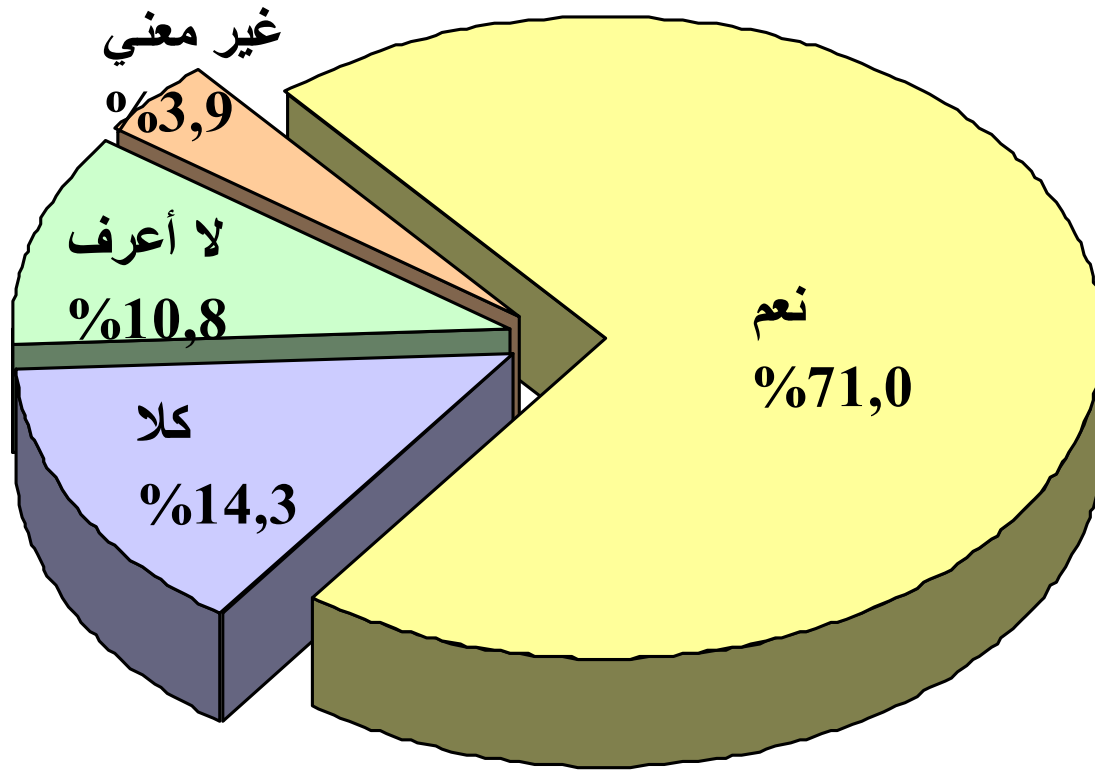

(%)

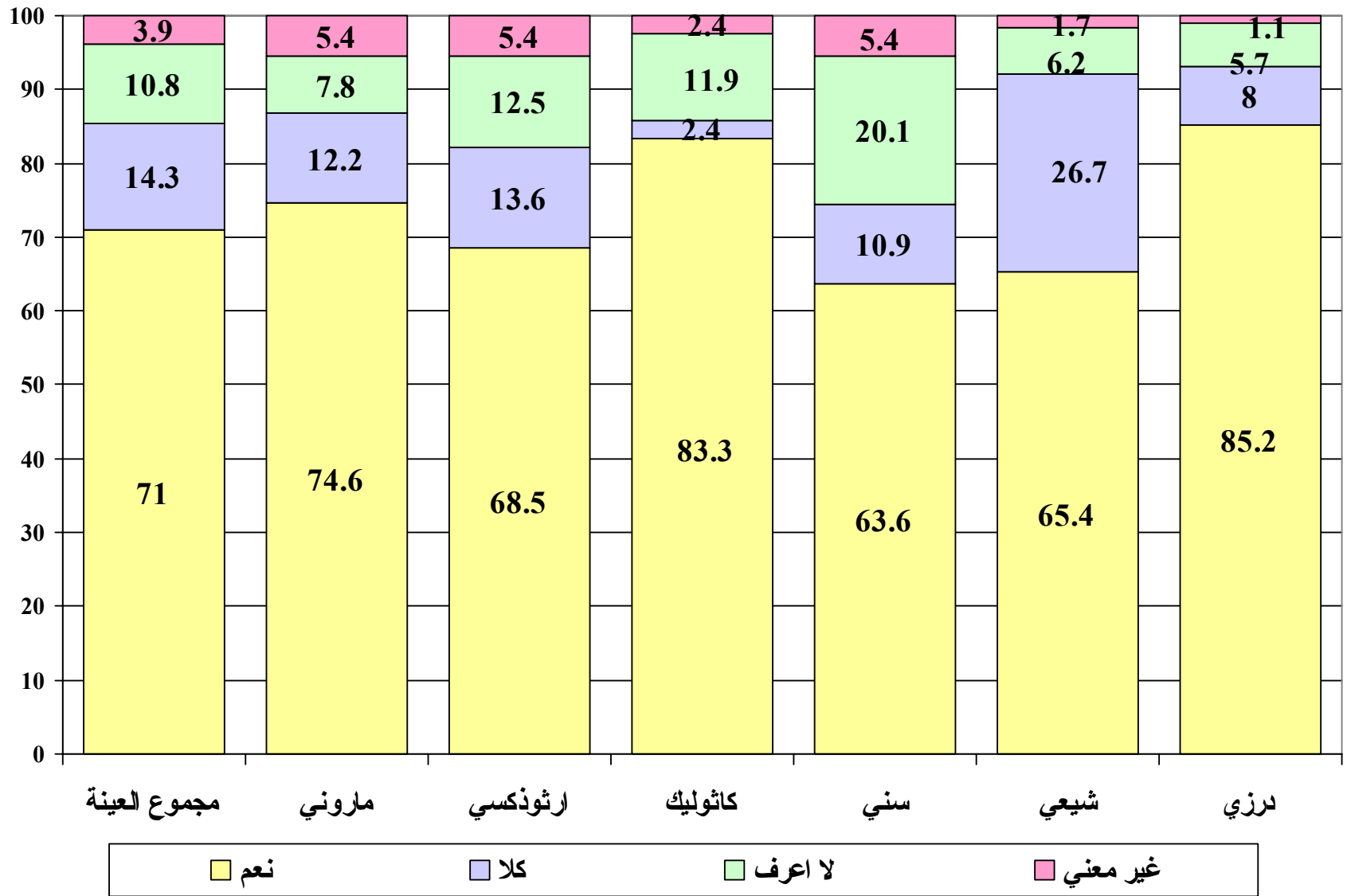

(%)

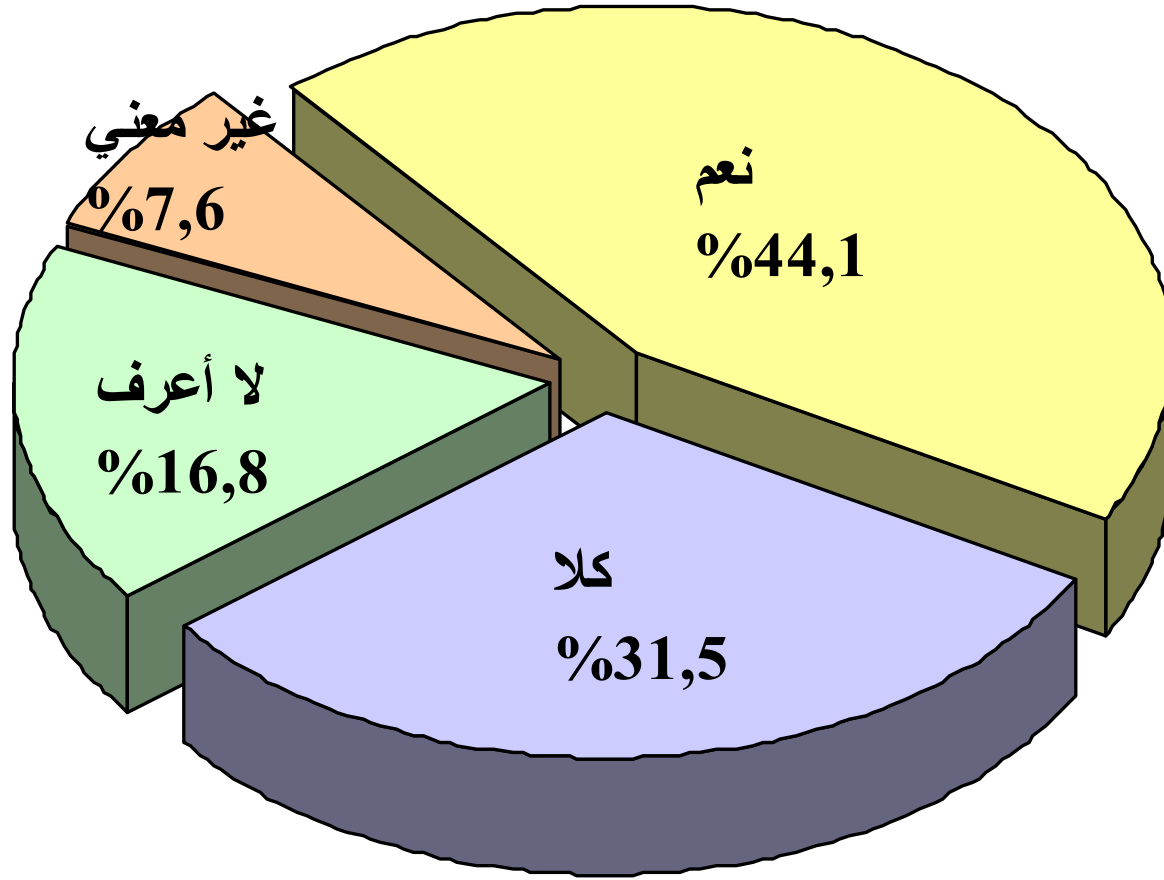

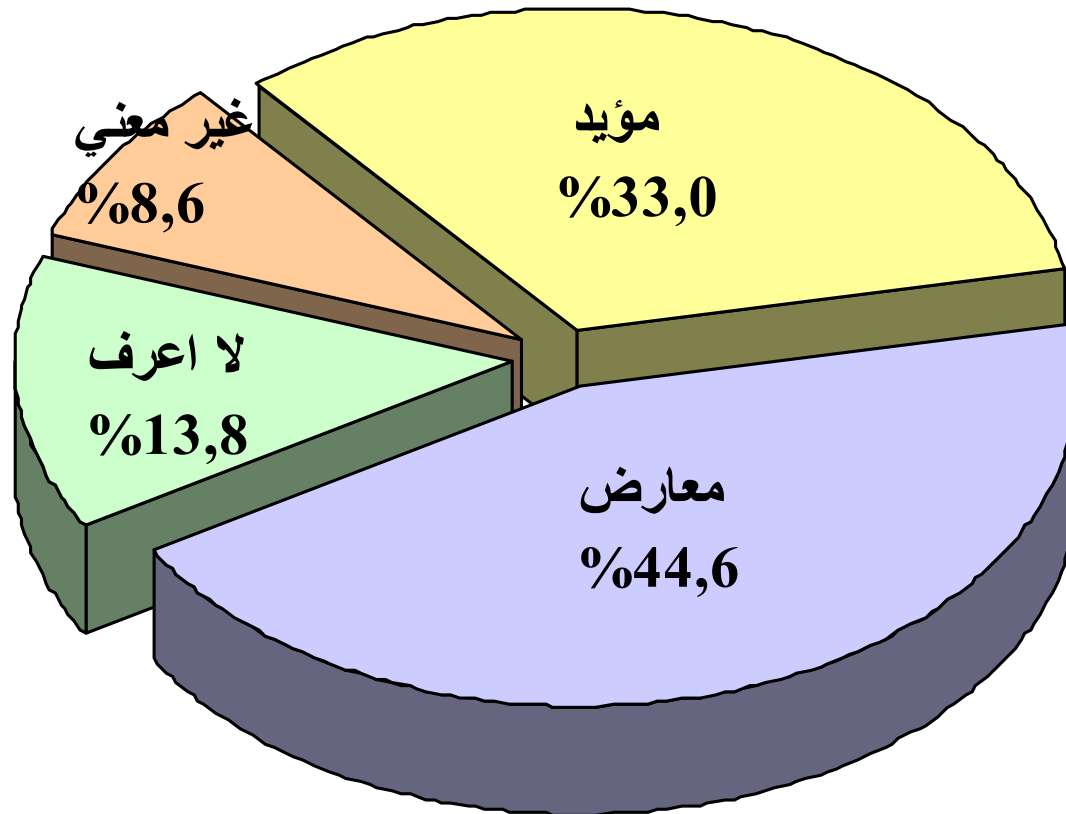

(%)

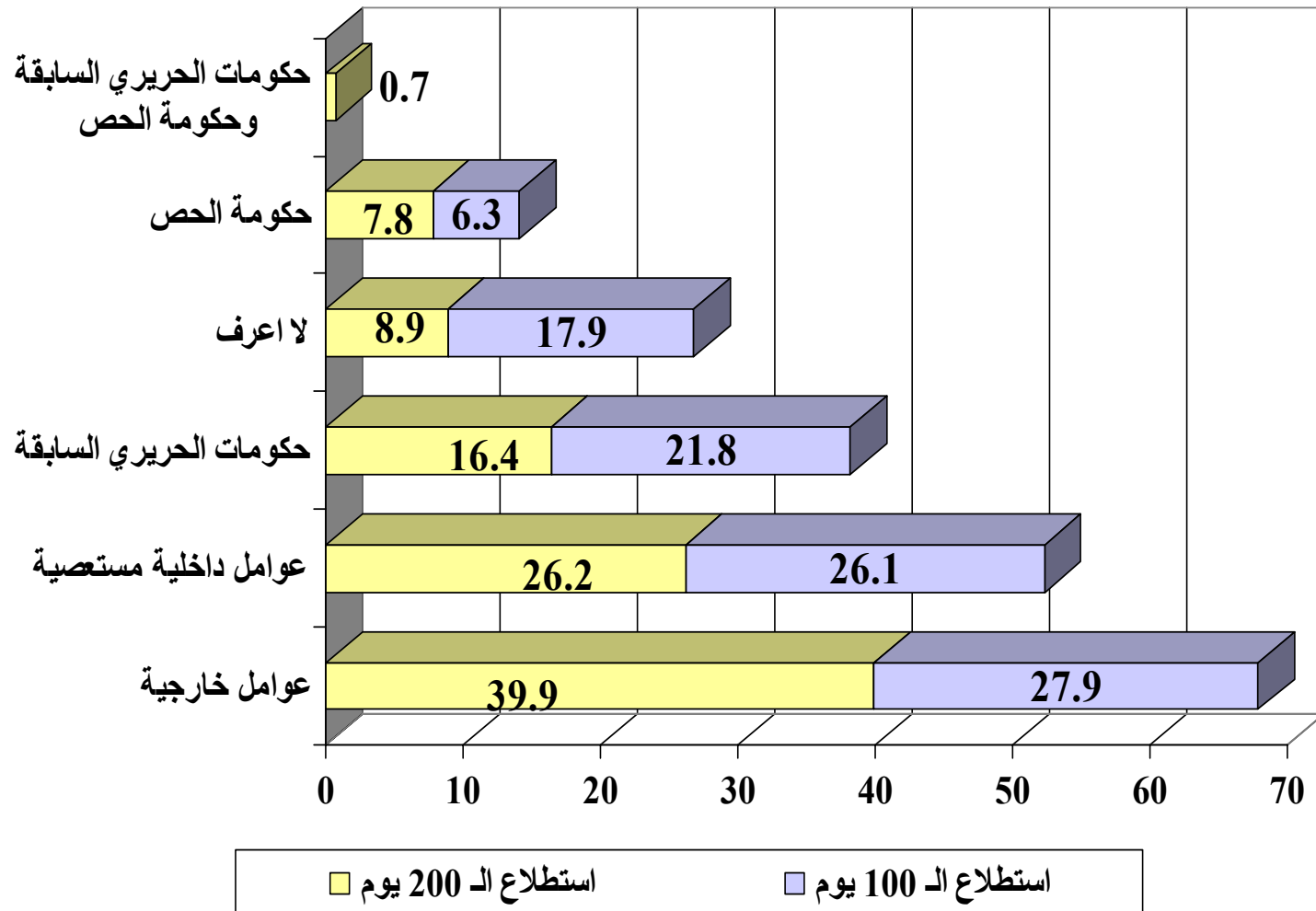

(%)

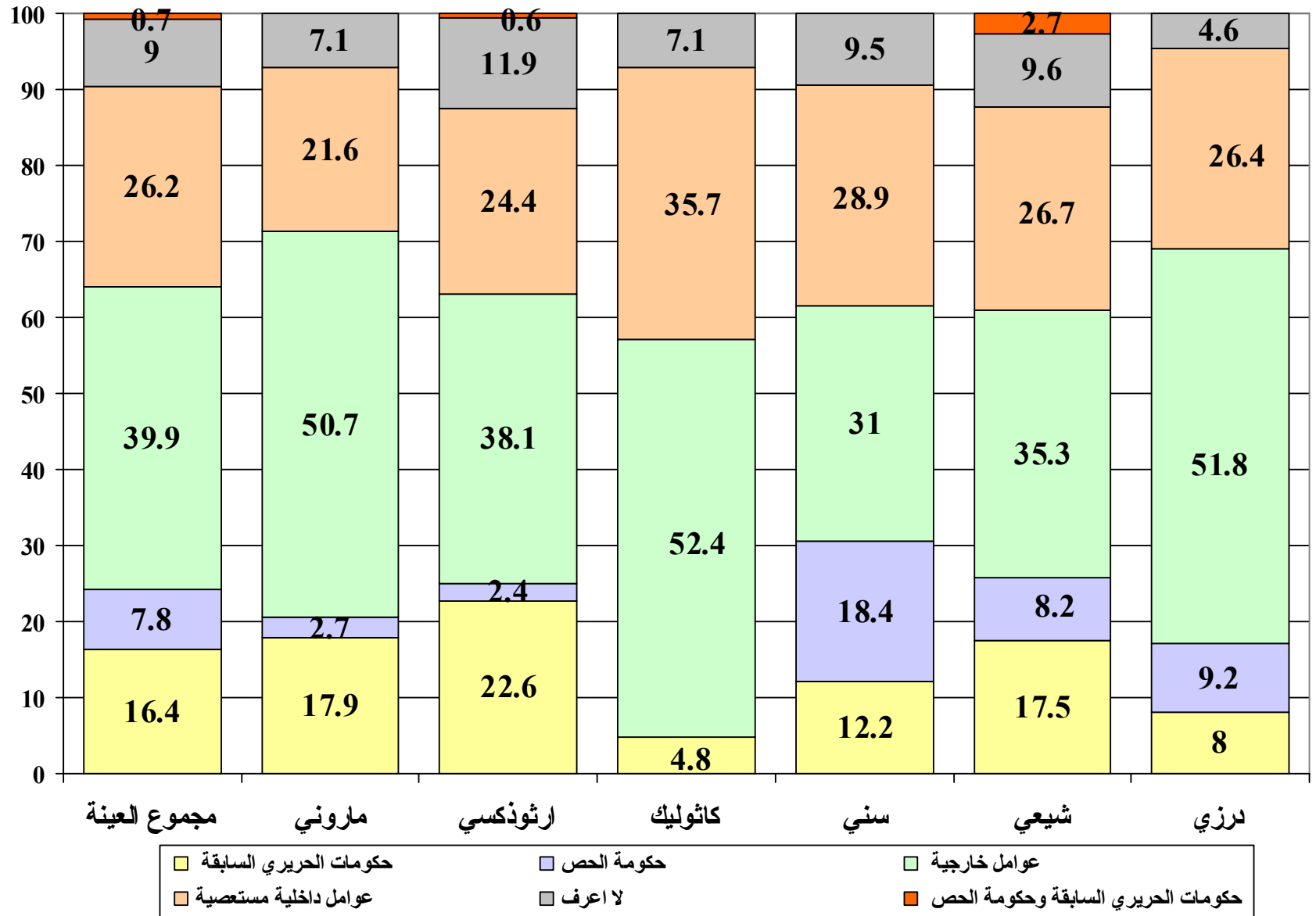

(%)

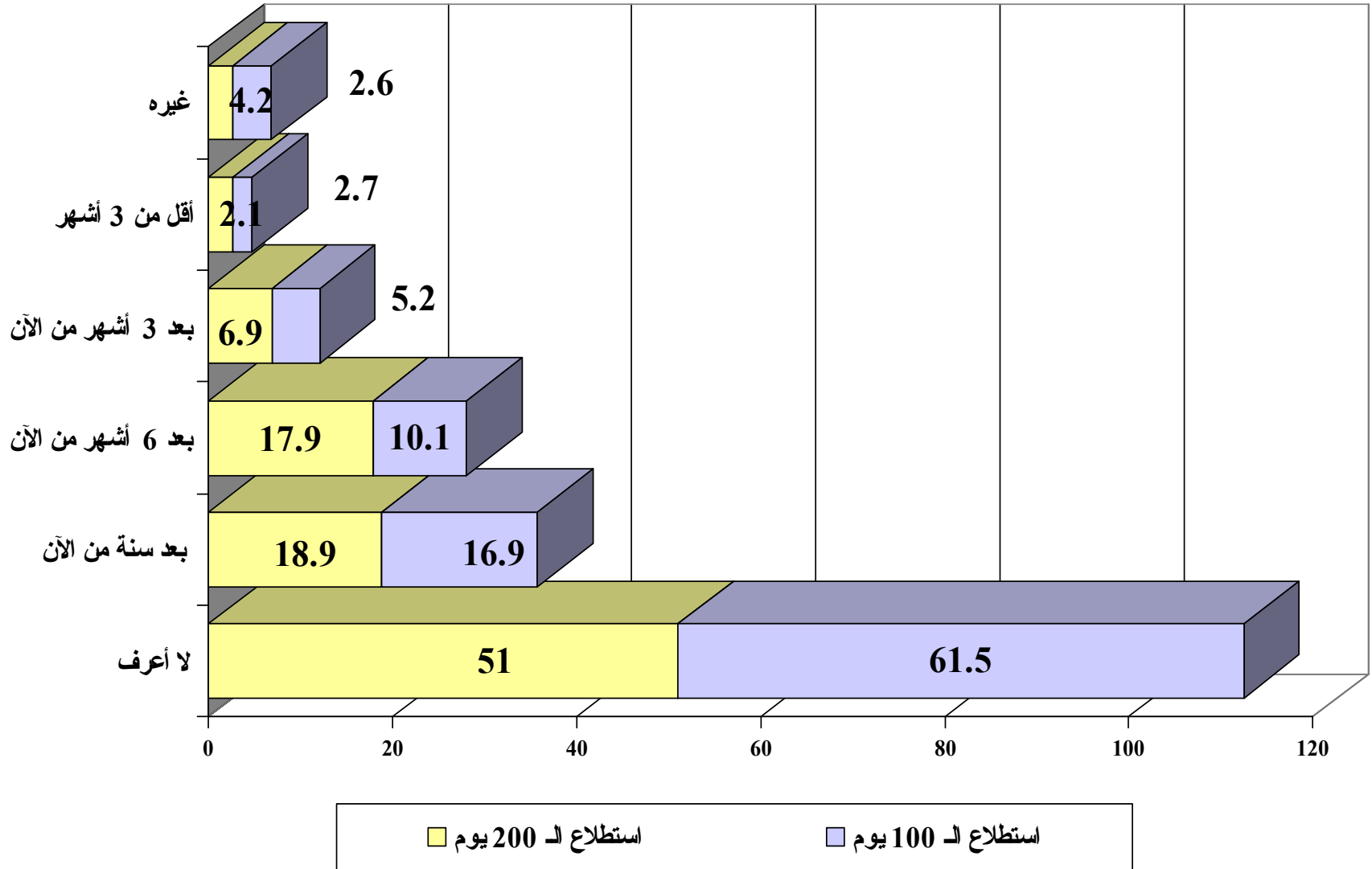

(%)

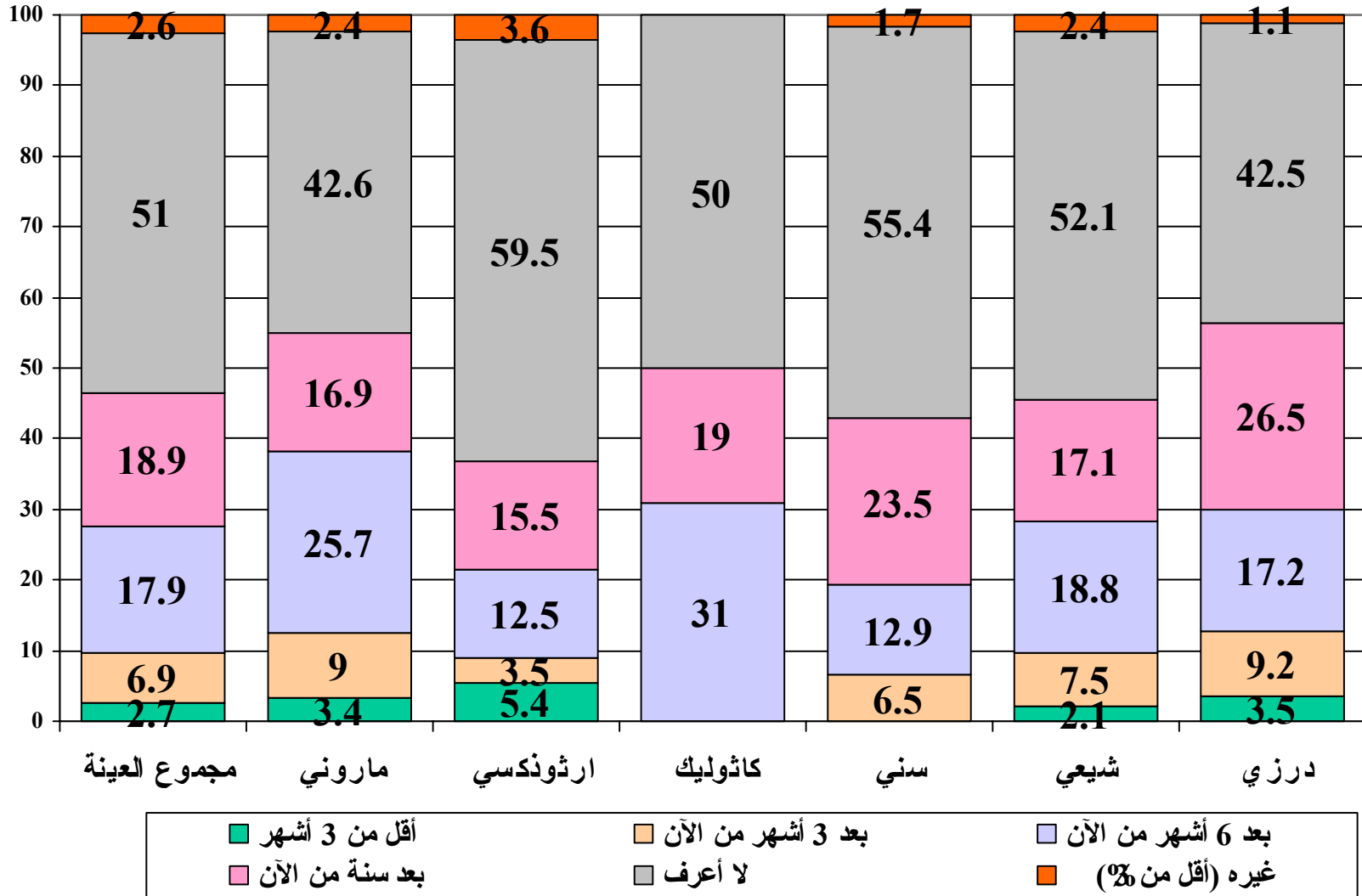

(%) :

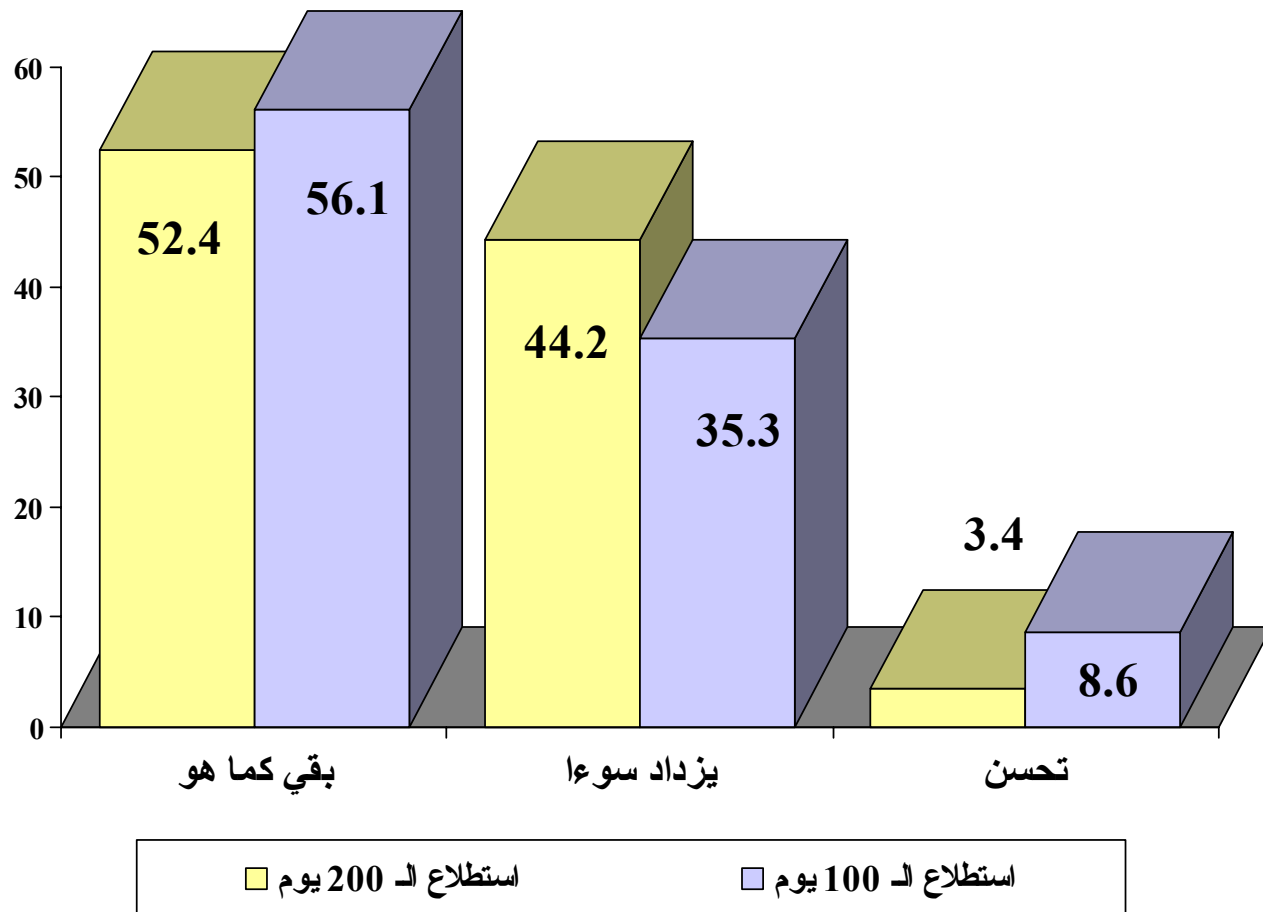

(%)

:

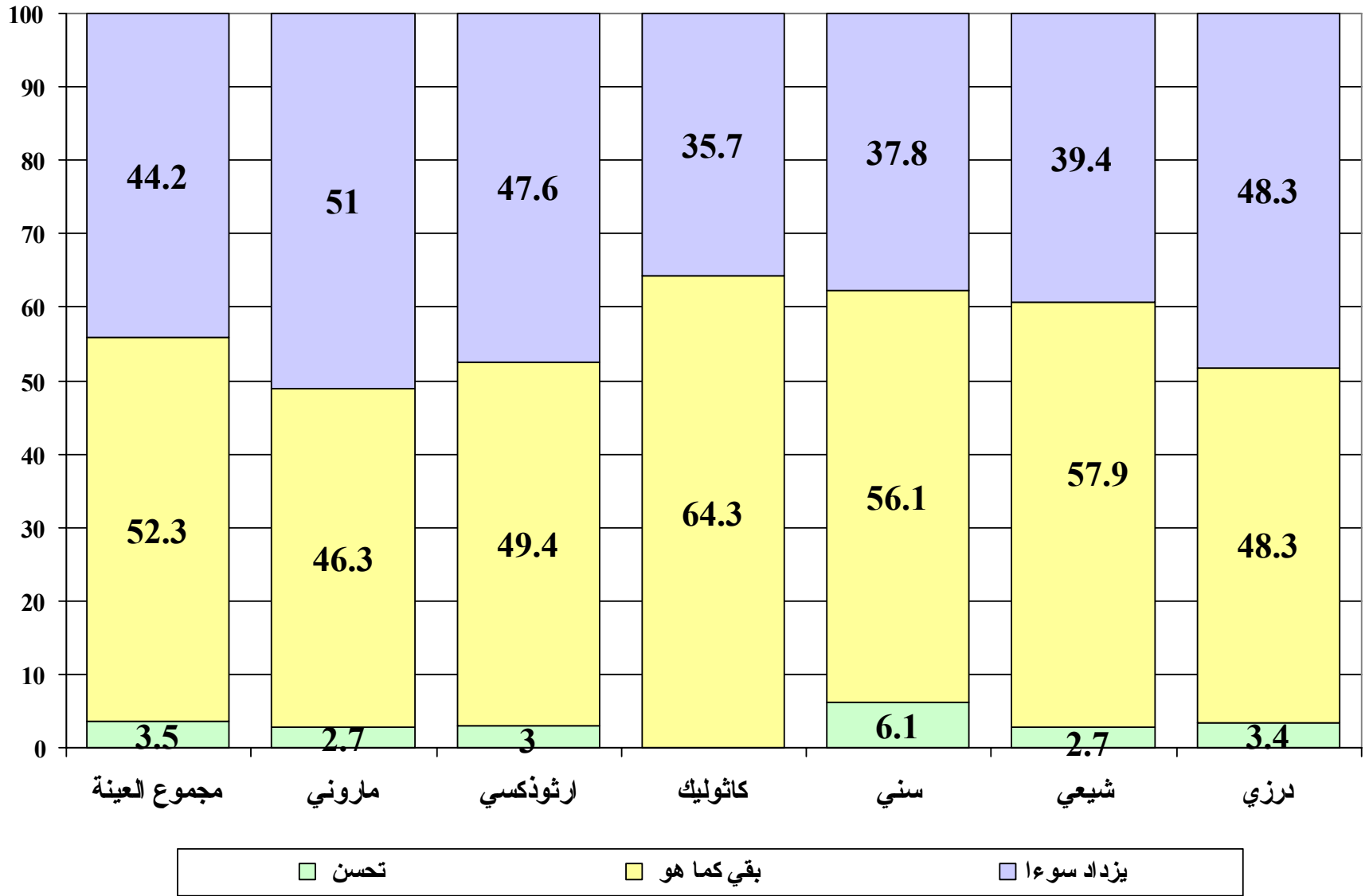

الوضع الإقتصادي والمستقبل

%31.2 (%44.3)

%0.2

(%48.8) (%53.7)
.(%31.6)

" "

(%61.7)

%12.9

%25.4

.(%2.4)

(%26.5)

.(%41.7)

%30.1

(%)

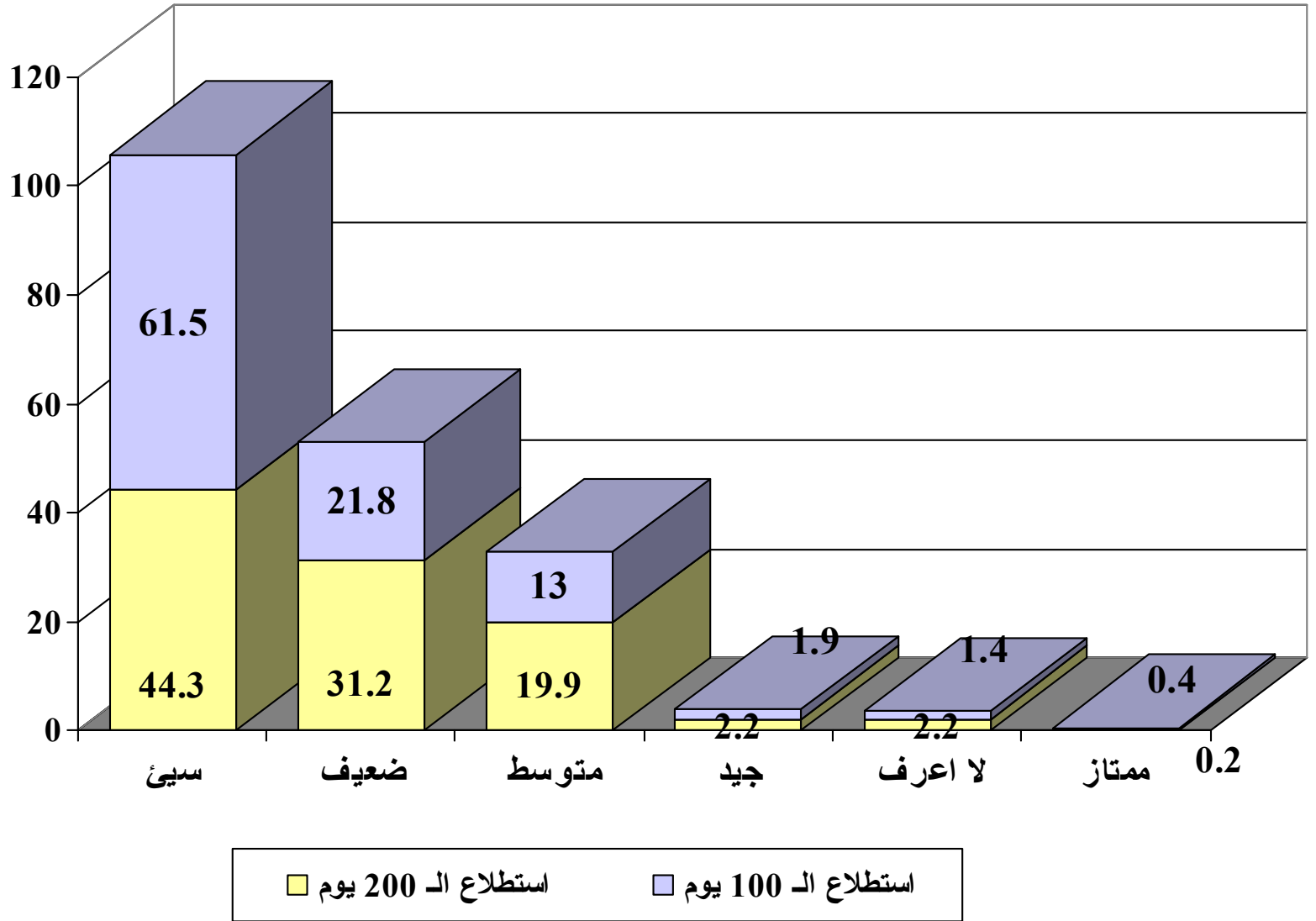

(%)

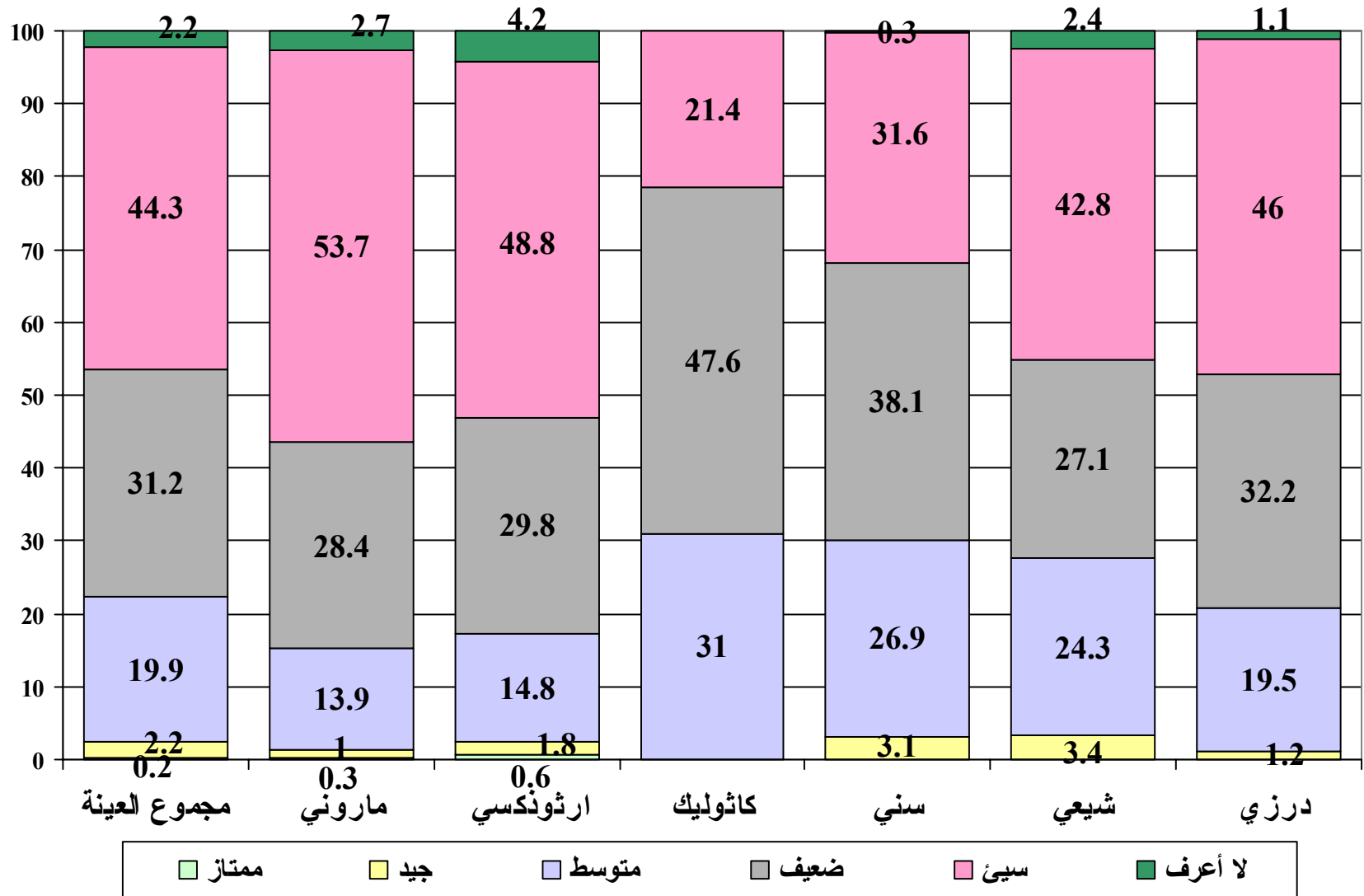

(%) :

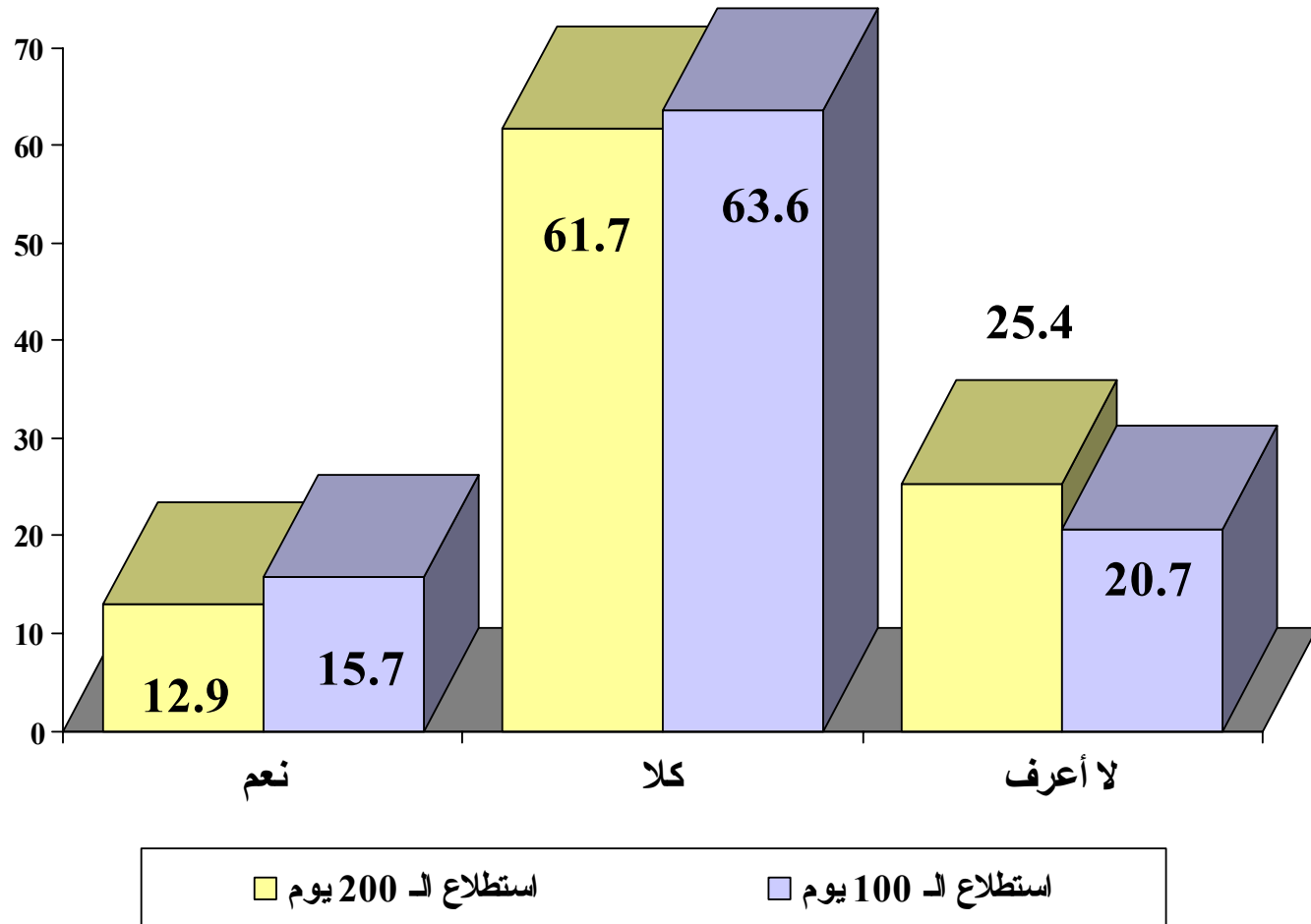

(%)

:

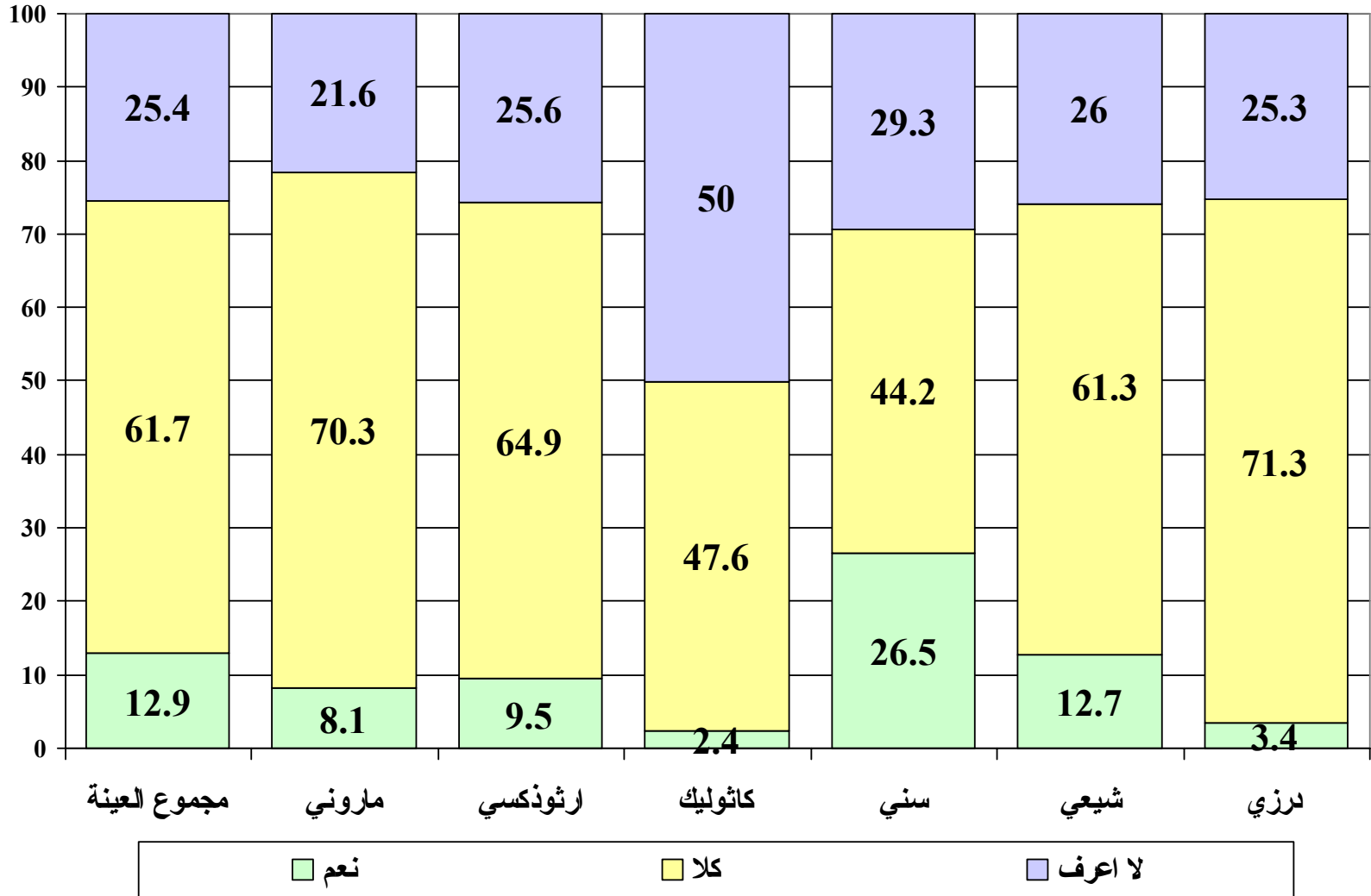

(%)

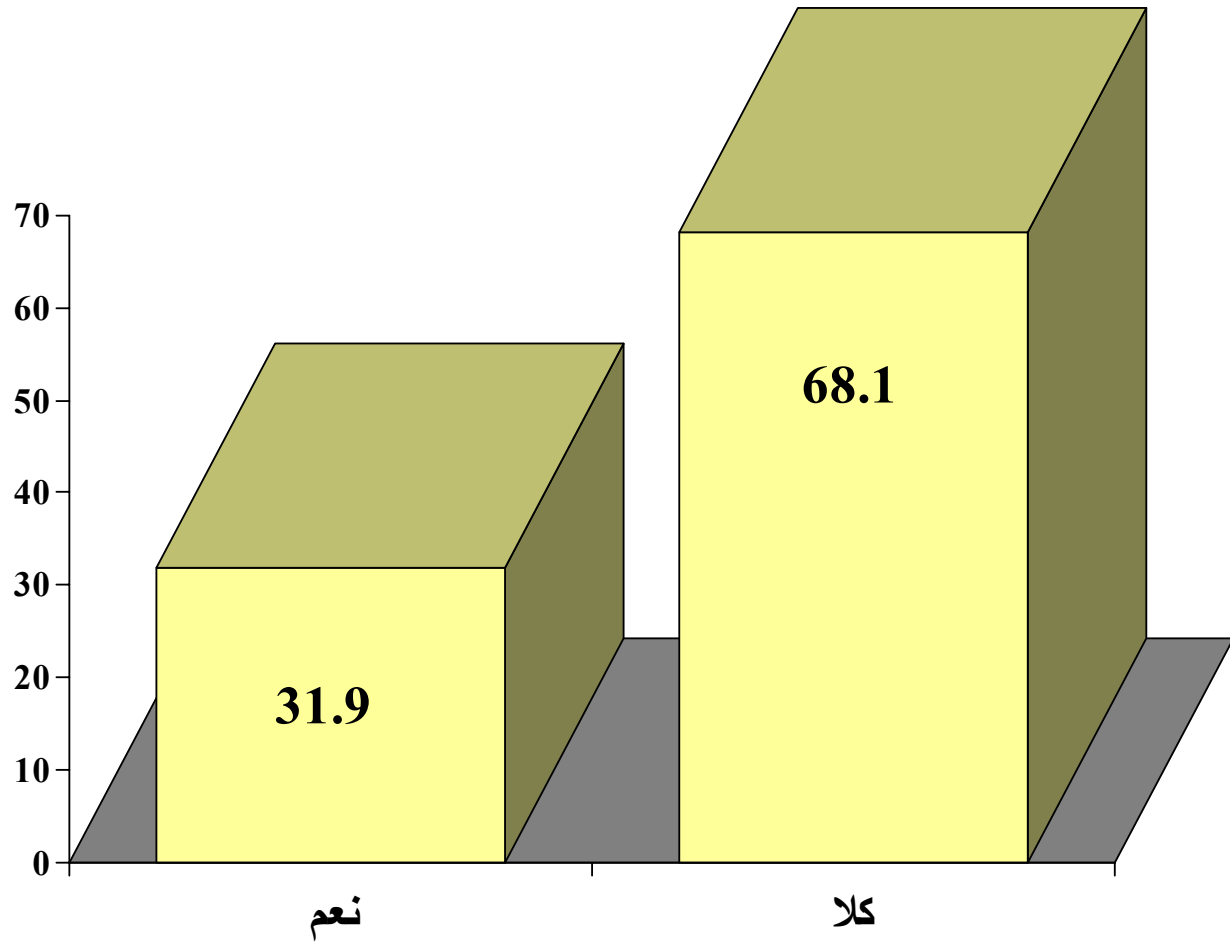

(%)

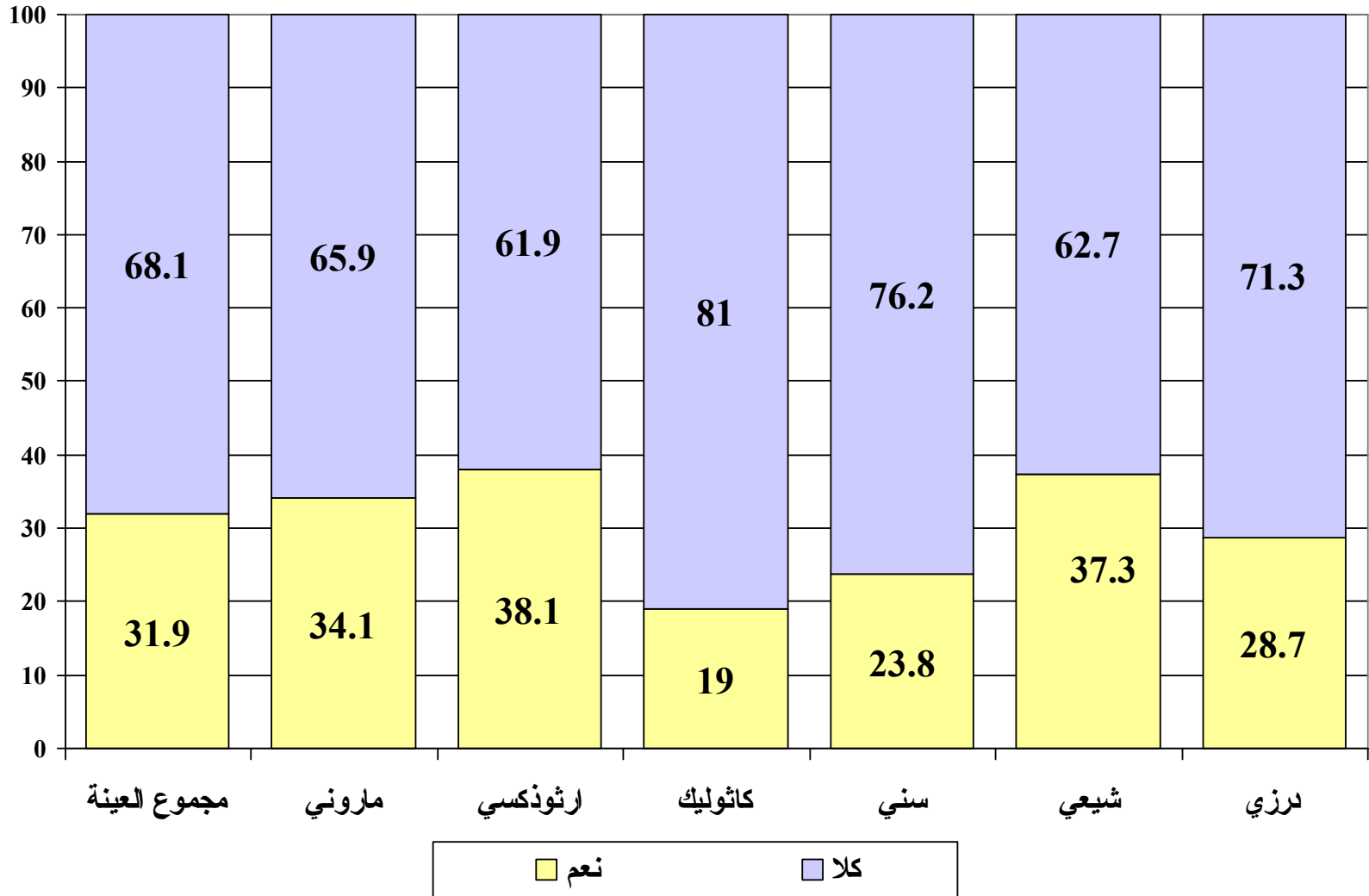

(%)

()

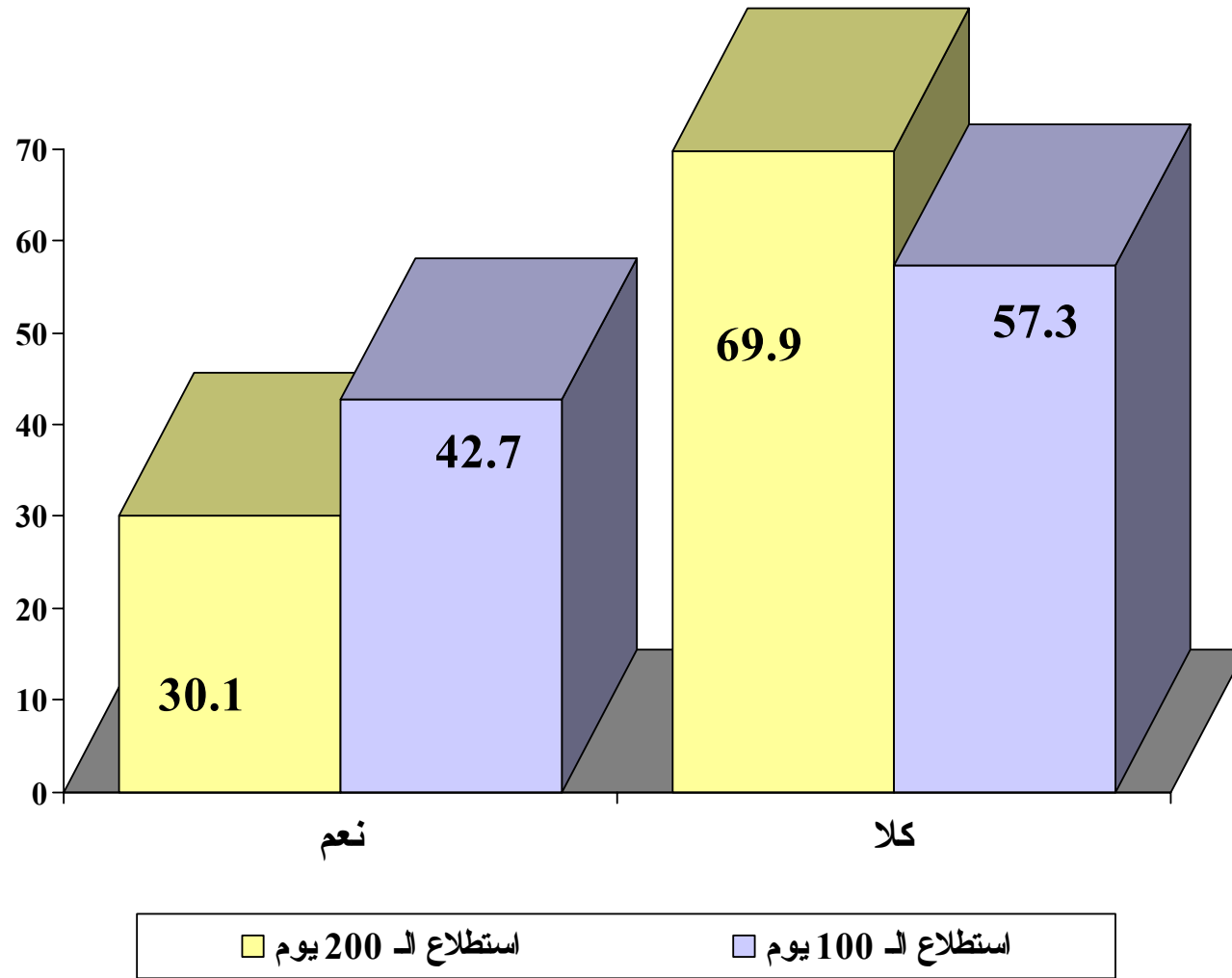

(%)

()

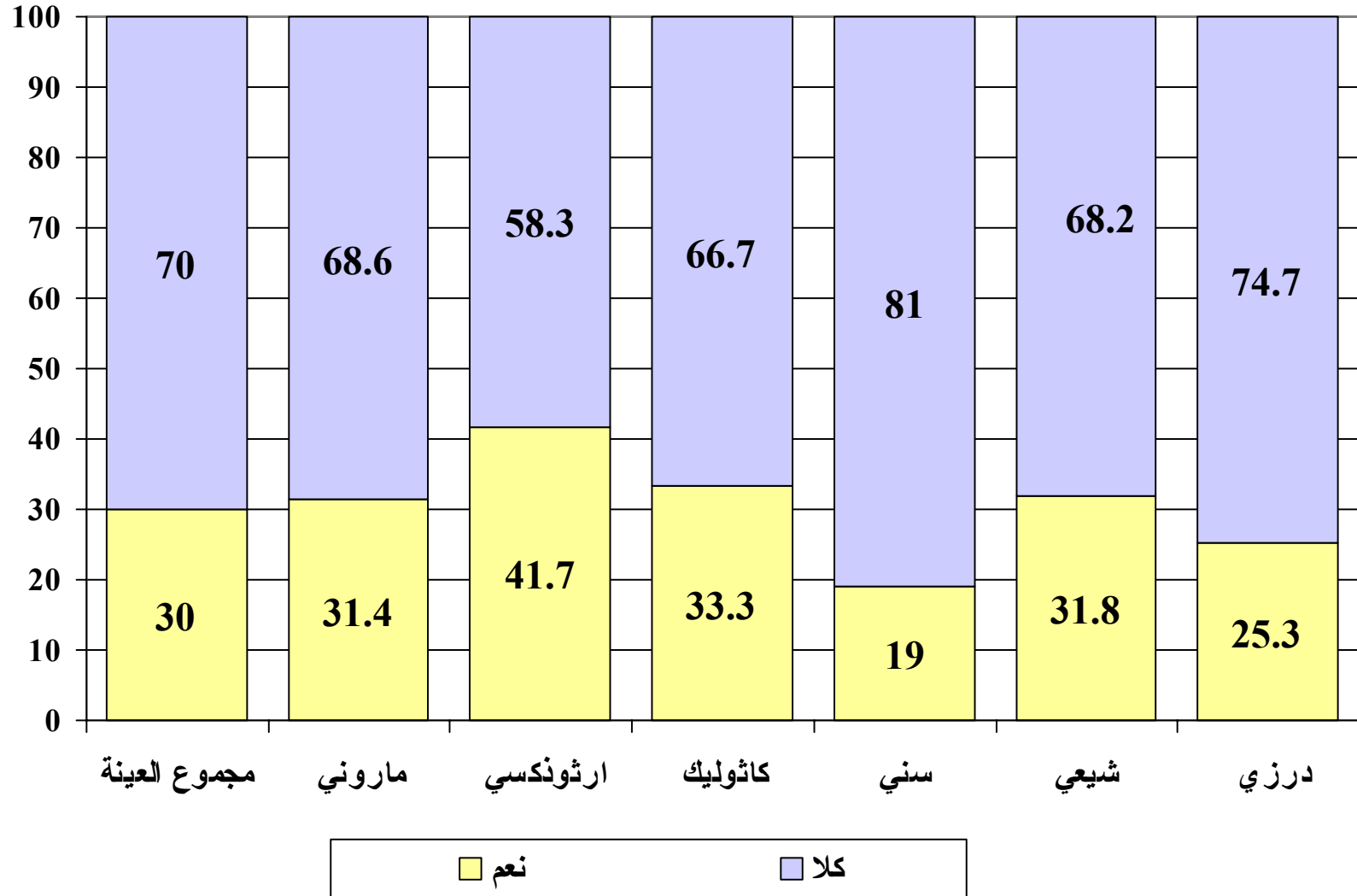

(%)

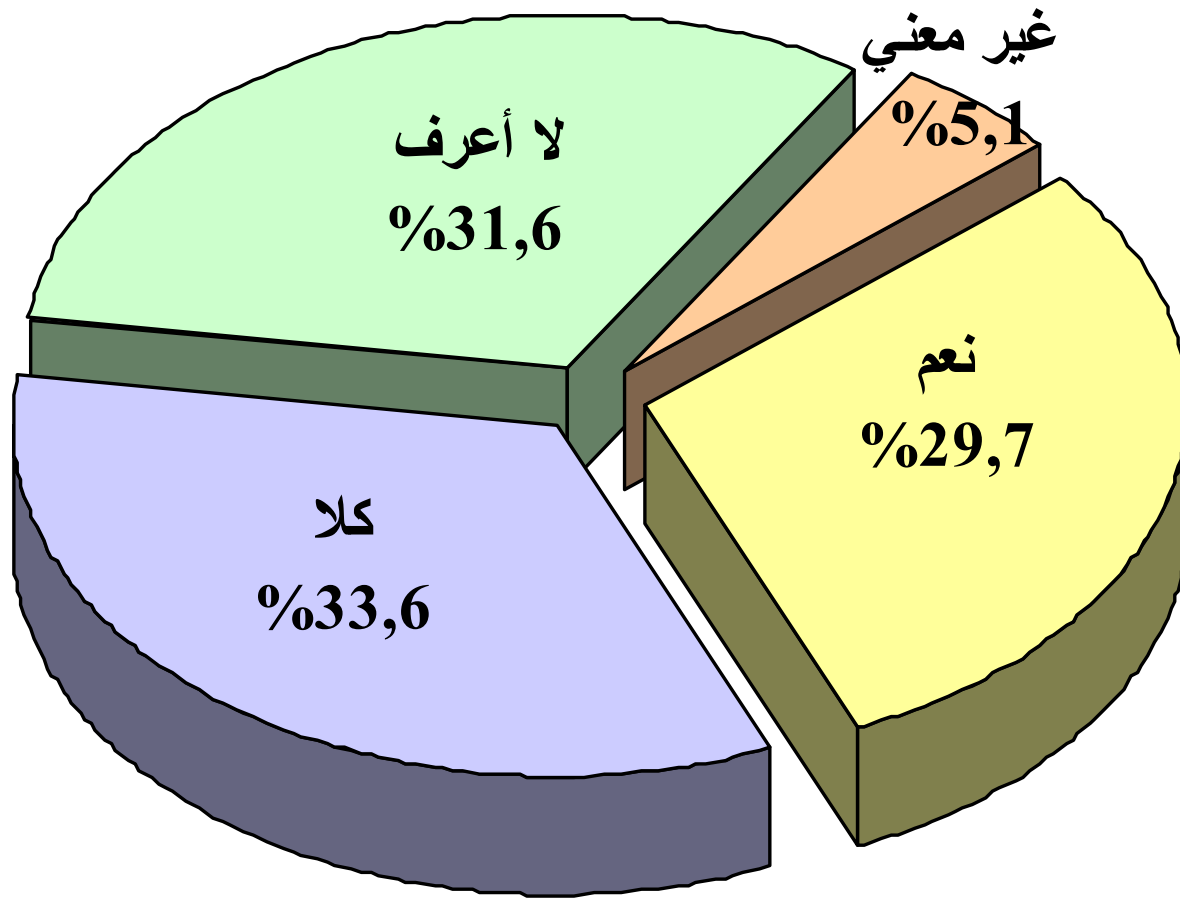

(%)

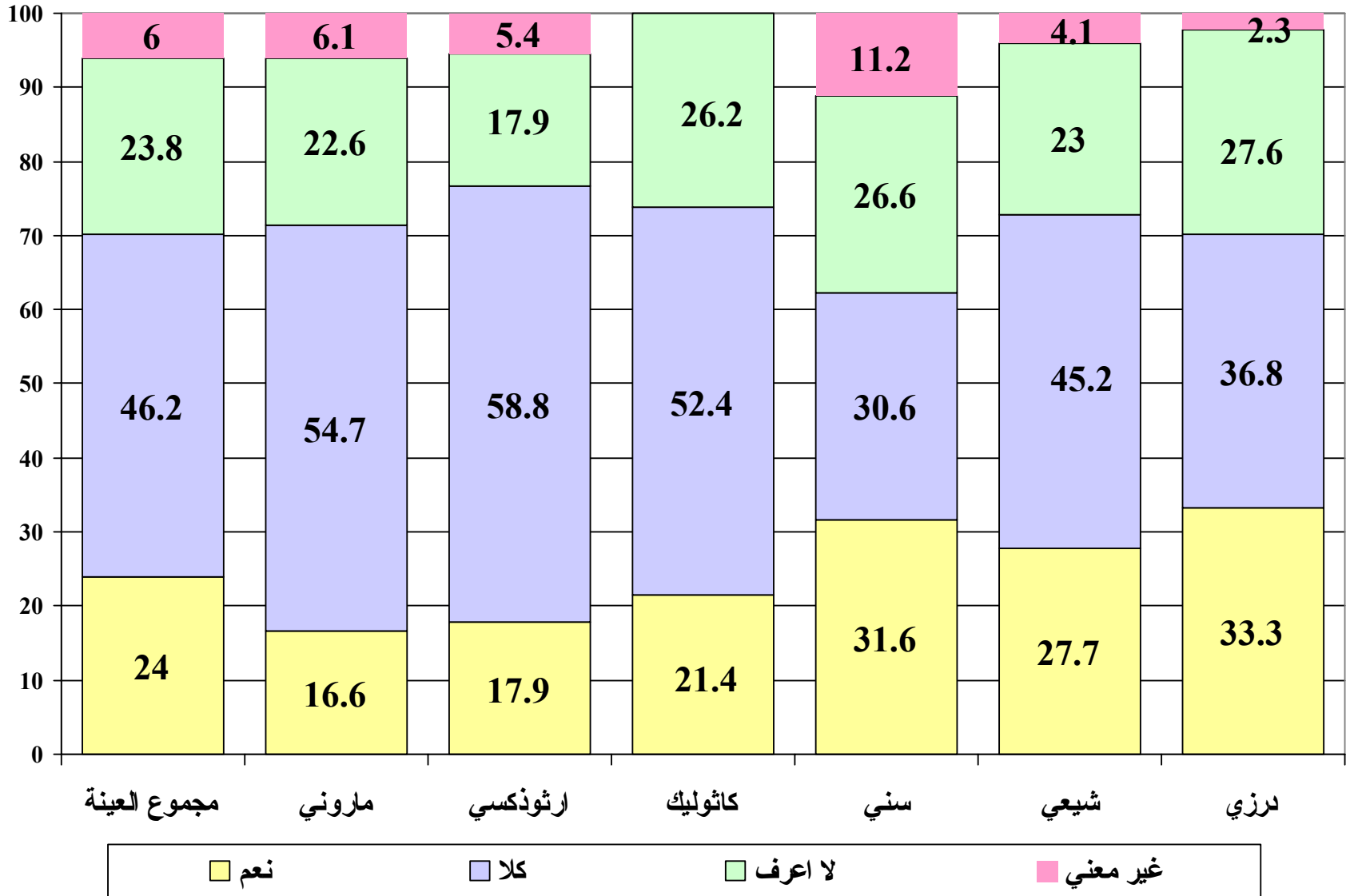



الشركة الدولية للمعلومات

ص.ب. 11-4353، بيروت - لبنان

هاتف: 01-983008 /9

فاكس: 01-980630